

Notes

All dimensions to be checked by the Contractor before construction proceeds.

This drawing is the copyright of IntelliArch Limited and shall not be anyway used or reproduced without their prior written consent.

rev.	date.	dwn.
------	-------	------

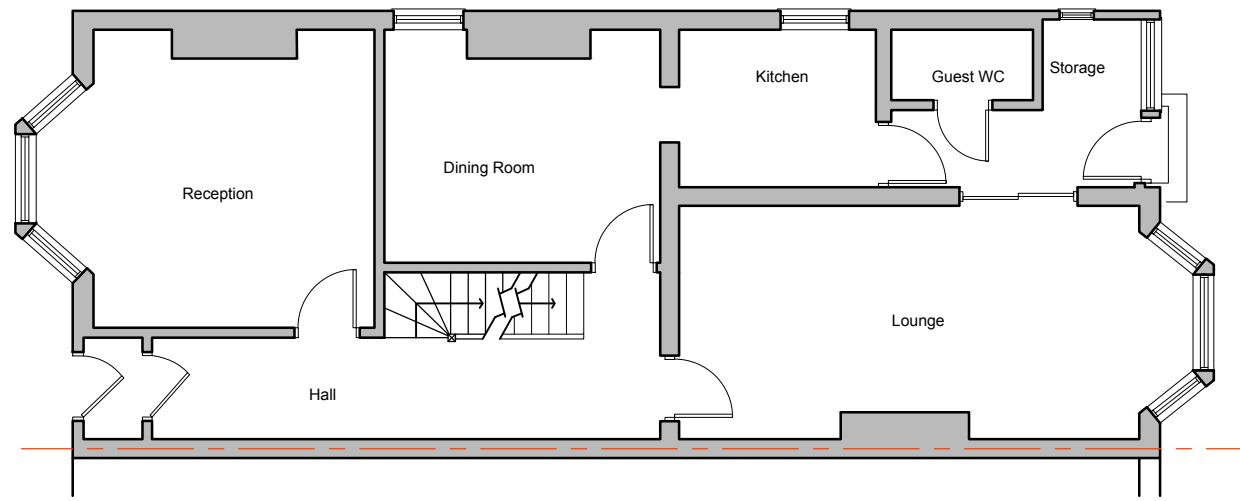

Existing Ground Floor Plan

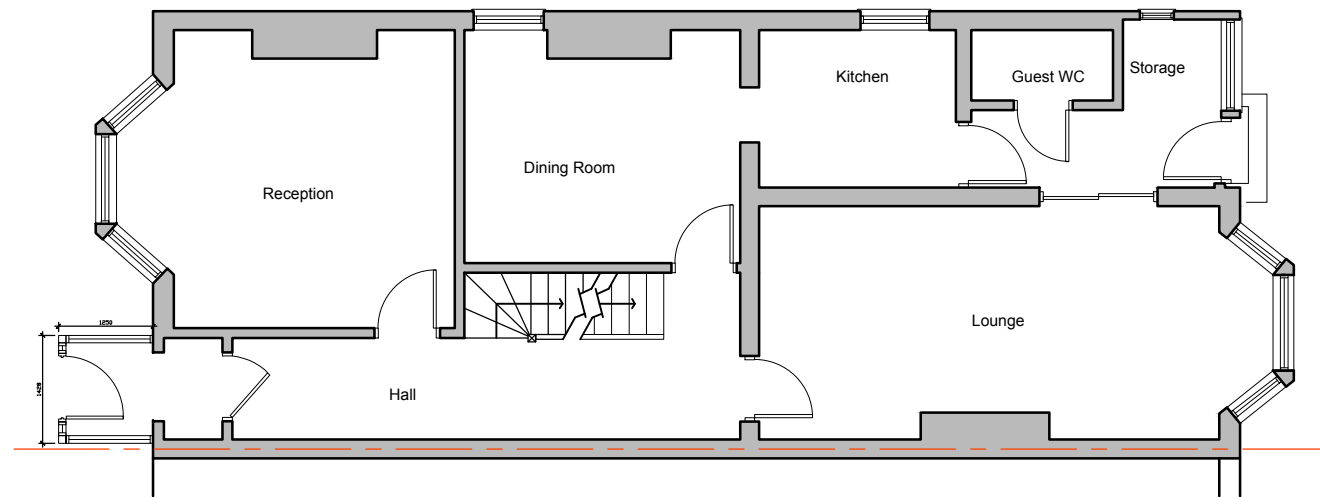
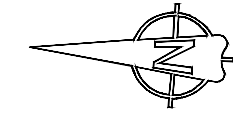

Proposed Ground Floor Plan

	Full site boundaries (364m²)
	Proposed new walls
	Existing walls
	Walls to be removed

FOR APPROVAL

IntelliArch Ltd



Intelligent Architecture and Surveying
 52 Southbury Road, Enfield EN1 1YB
 T: 0204 537 37 11 M: 07956 296 076
 E: info@i-arch.co.uk W: www.i-arch.co.uk

project
 105 Southbury Road
 Enfield EN1 1PL

title
 Existing & Proposed Ground Floor Plan

scale
 1:100 @ A3

dwn
 MA

date
 27th November 2023

chk

drg no.
1538-1000

rev