

Notes

All dimensions to be checked by the Contractor before construction proceeds.

This drawing is the copyright of IntelliArch Limited and shall not be anyway used or reproduced without their prior written consent.

rev.	date.	dwn.
------	-------	------



Existing Section AA

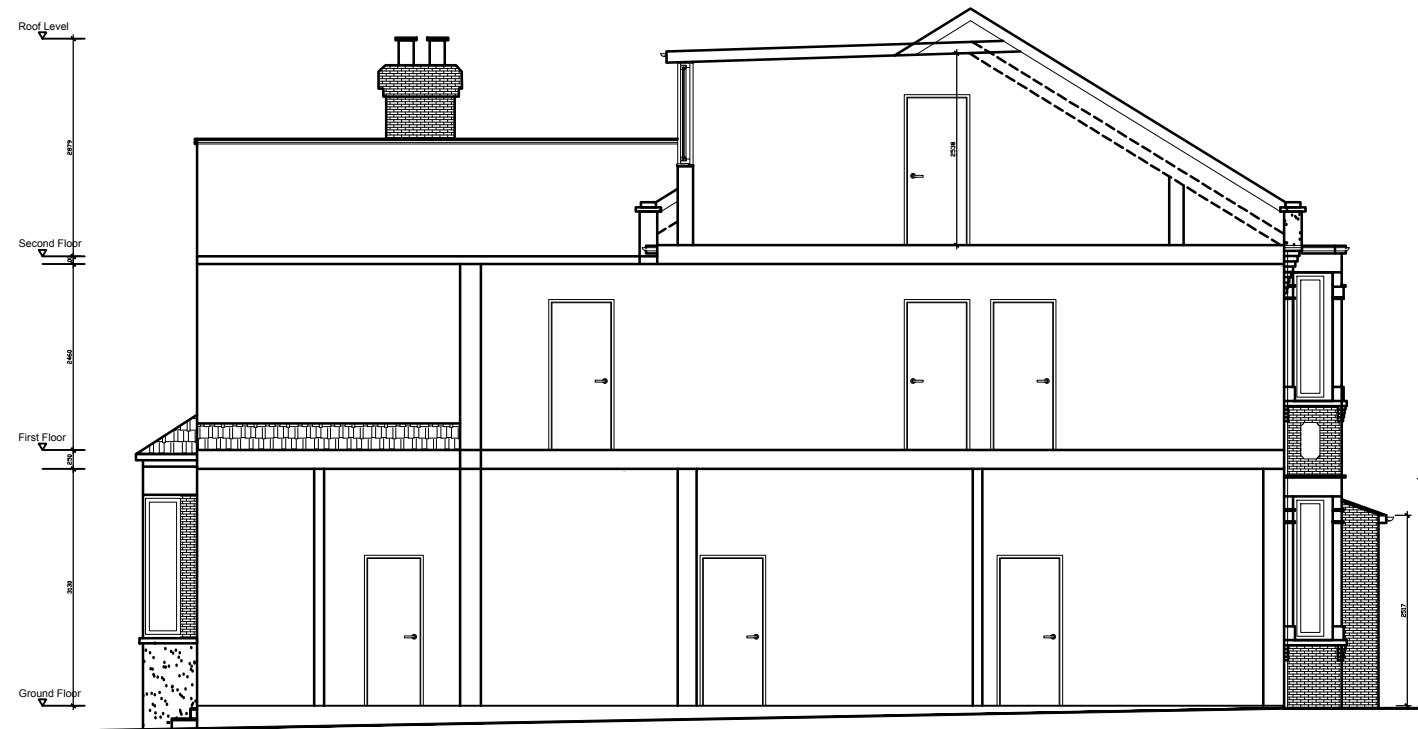

Proposed Section AA

	Full site boundaries (364m²)
	Proposed new walls
	Existing walls
	Walls to be removed

Volume:

$3.14 \times 2.25 = 7.065\text{m}^2$

$7.06 / 2.00 = 3.541\text{m}^2$

$3.54 \times 5.36 = \mathbf{18.982\text{m}^3}$

FOR APPROVAL

IntelliArch Ltd



Intelligent Architecture and Surveying
52 Southbury Road, Enfield EN1 1YB
T: 0204 537 37 11 M: 07956 296 076
E: info@i-arch.co.uk W: www.i-arch.co.uk

project
105 Southbury Road
Enfield EN1 1PL

title
Existing & Proposed Section AA

scale
1:100 @ A3

dwn
MA

date
7th December 2023

chk
chk

drg no.
1538-1700

rev
A