

**Notes**

All dimensions to be checked by the Contractor before construction proceeds.

This drawing is the copyright of IntelliArch Limited and shall not be anyway used or reproduced without their prior written consent.

rev.	date.	dwn.
------	-------	------

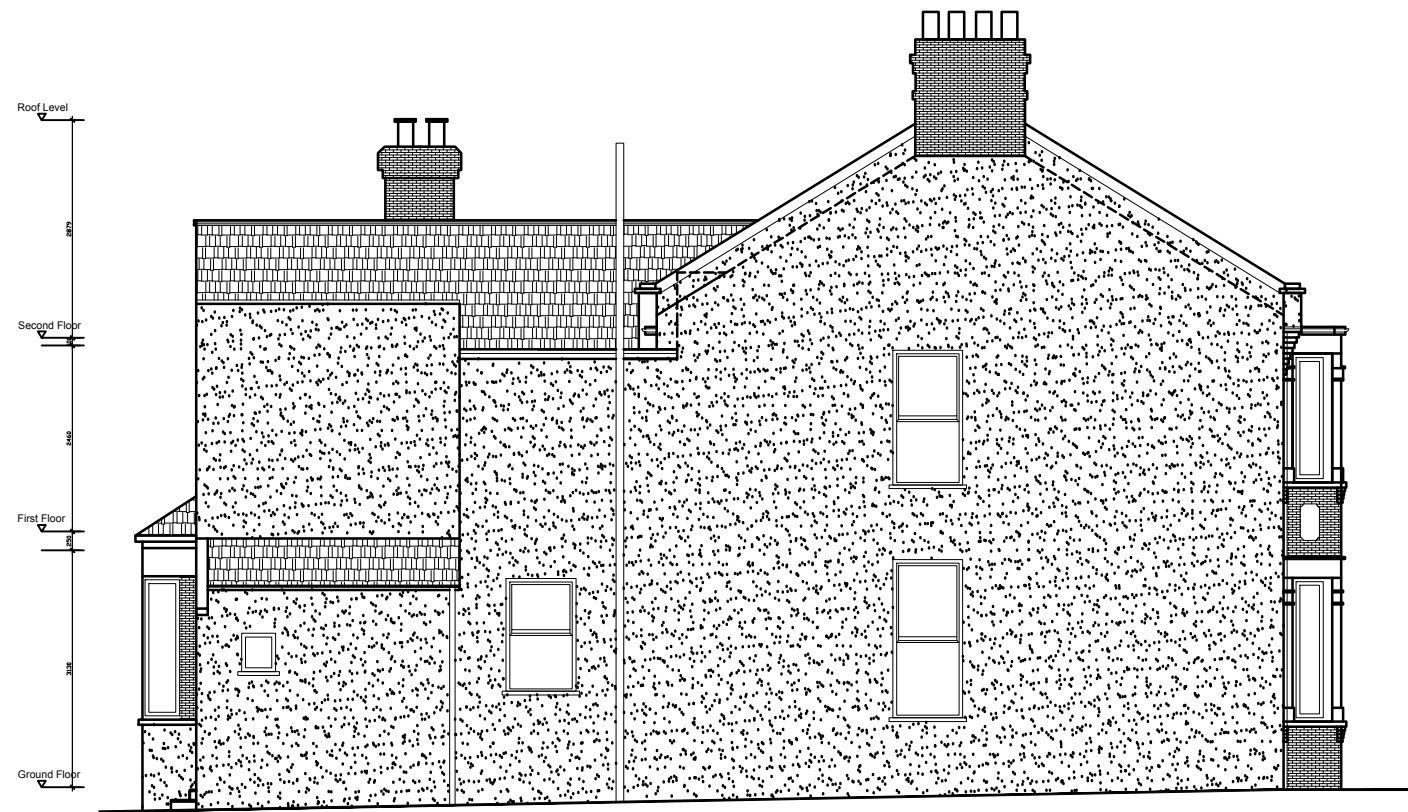

Existing East Elevation

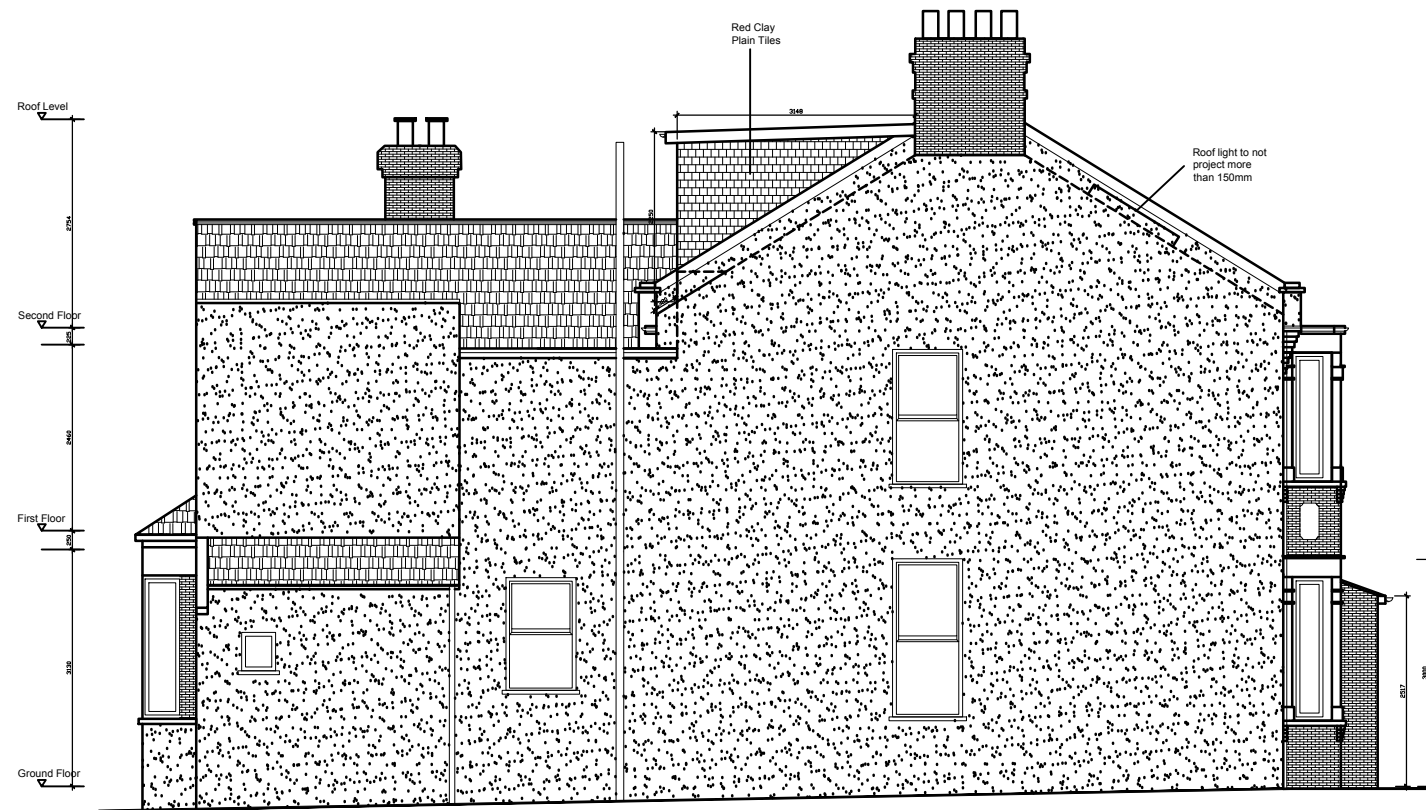

Proposed East Elevation

	<b>Full site boundaries (364m<sup>2</sup>)</b>
	<b>Proposed new walls</b>
	<b>Existing walls</b>
	<b>Walls to be removed</b>

**FOR APPROVAL**

**IntelliArch Ltd**



Intelligent Architecture and Surveying  
 52 Southbury Road, Enfield EN1 1YB  
 T: 0204 537 37 11 M: 07956 296 076  
 E: info@i-arch.co.uk W: www.i-arch.co.uk

project  
 105 Southbury Road  
 Enfield EN1 1PL

title  
 Existing & Proposed East Elevations

scale  
 1:100 @ A3

dwn  
 MA

date  
 7th December 2023

chk  
 chik

drg no.  
**1538-1600**

rev  
 A