

EAST ELEVATION

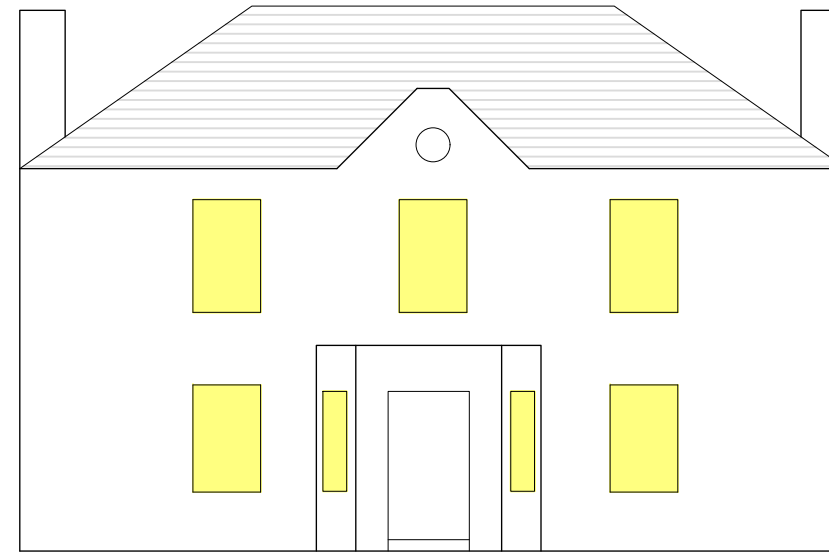

NORTH ELEVATION

Proposed Windows for Secondary Glazing Installation in 'yellow'.

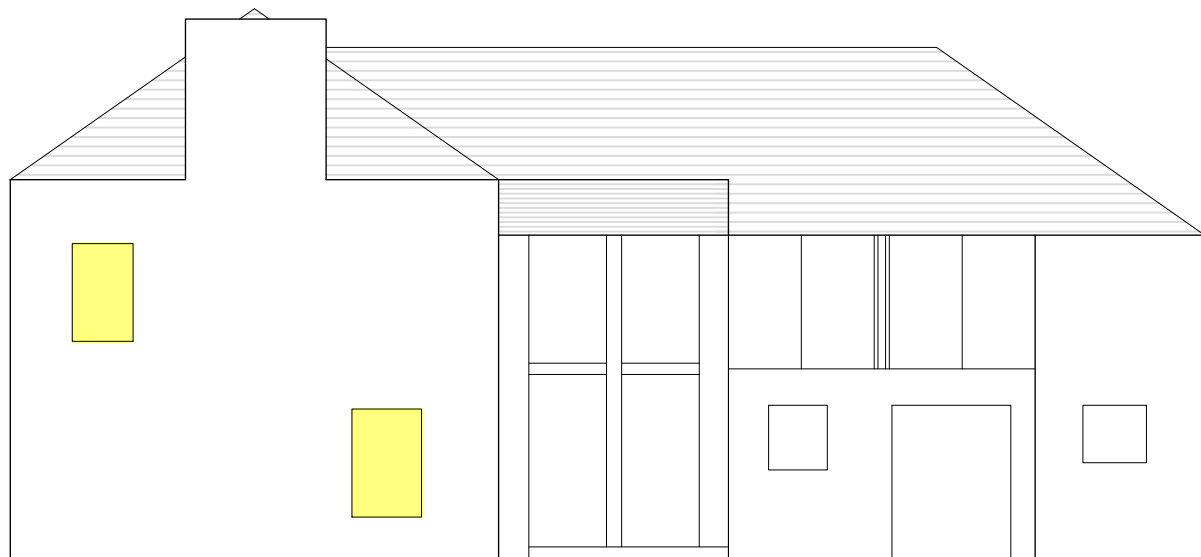

WEST ELEVATION

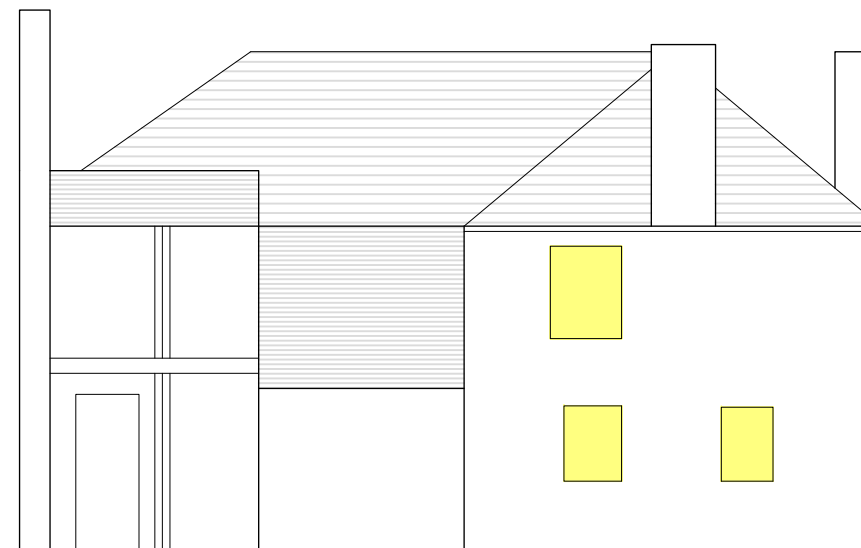

SOUTH ELEVATION

ISSUE AMENDMENT DATE

CR SMITH
the difference

THIS DRAWING IS FOR ILLUSTRATION PURPOSES ONLY
THEREFORE NOTHING CONTAINED HEREIN SHALL
CONSTITUTE OR FORM ANY PART OF ANY CONTRACT.
This drawing remains the property of CR Smith Glaziers
(Dunfermline) Ltd ©

CLIENT Wylie/Logan

LOCATION The Croft
Pitkellony Street
Muthill
PH5 2AF

CONTRACT 07825568180

CONTRACT NUMBER: 02205701

Project Title
Secondary Glazing Installation

Drawing Title
Elevations.

Date Drawn: 03/10/2023 Drawn By: CMI

Scale - 1/100 @ A3

Drawing No.



1:100

CHECKED VERIFIED

001