

EAST ELEVATION

NORTH ELEVATION

Proposed Windows for Secondary Glazing Installation in 'yellow'.

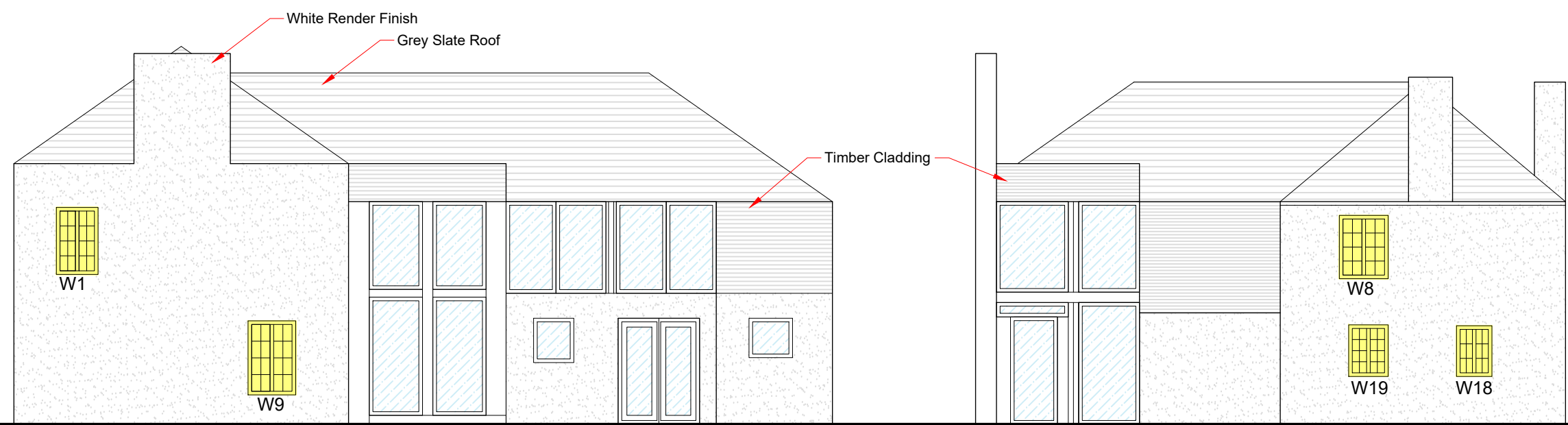

WEST ELEVATION

SOUTH ELEVATION

ISSUE AMENDMENT DATE

**CR SMITH**  
the difference

THIS DRAWING IS FOR ILLUSTRATION PURPOSES ONLY  
THEREFORE NOTHING CONTAINED HEREIN SHALL  
CONSTITUTE OR FORM ANY PART OF ANY CONTRACT.  
This drawing remains the property of CR Smith Glaziers  
(Dunfermline) Ltd ©

CLIENT: Wylie/Logan

LOCATION: The Croft  
Pitkellony Street  
Muthill  
PH5 2AF

CONTRACT: 07825568180

CONTRACT NUMBER: 02205701

Project Title  
**Secondary Glazing Installation**

Drawing Title  
**Existing Elevations.**

Date Drawn: 03/10/2023 Drawn By: CMI

Scale - 1/100 @ A3

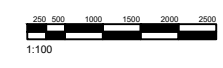

Drawing No.  
**001-A**