

South Elevation

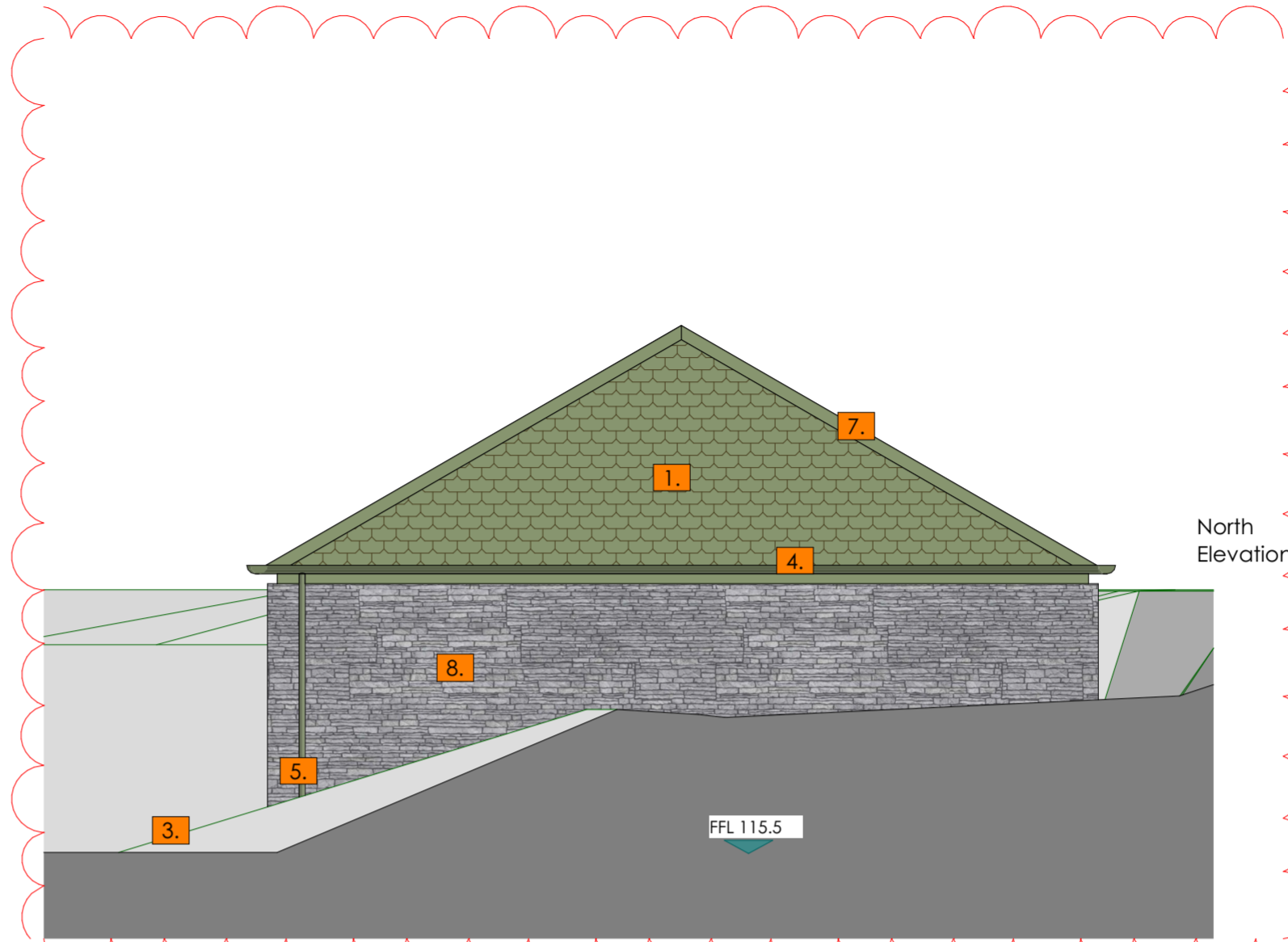

North Elevation

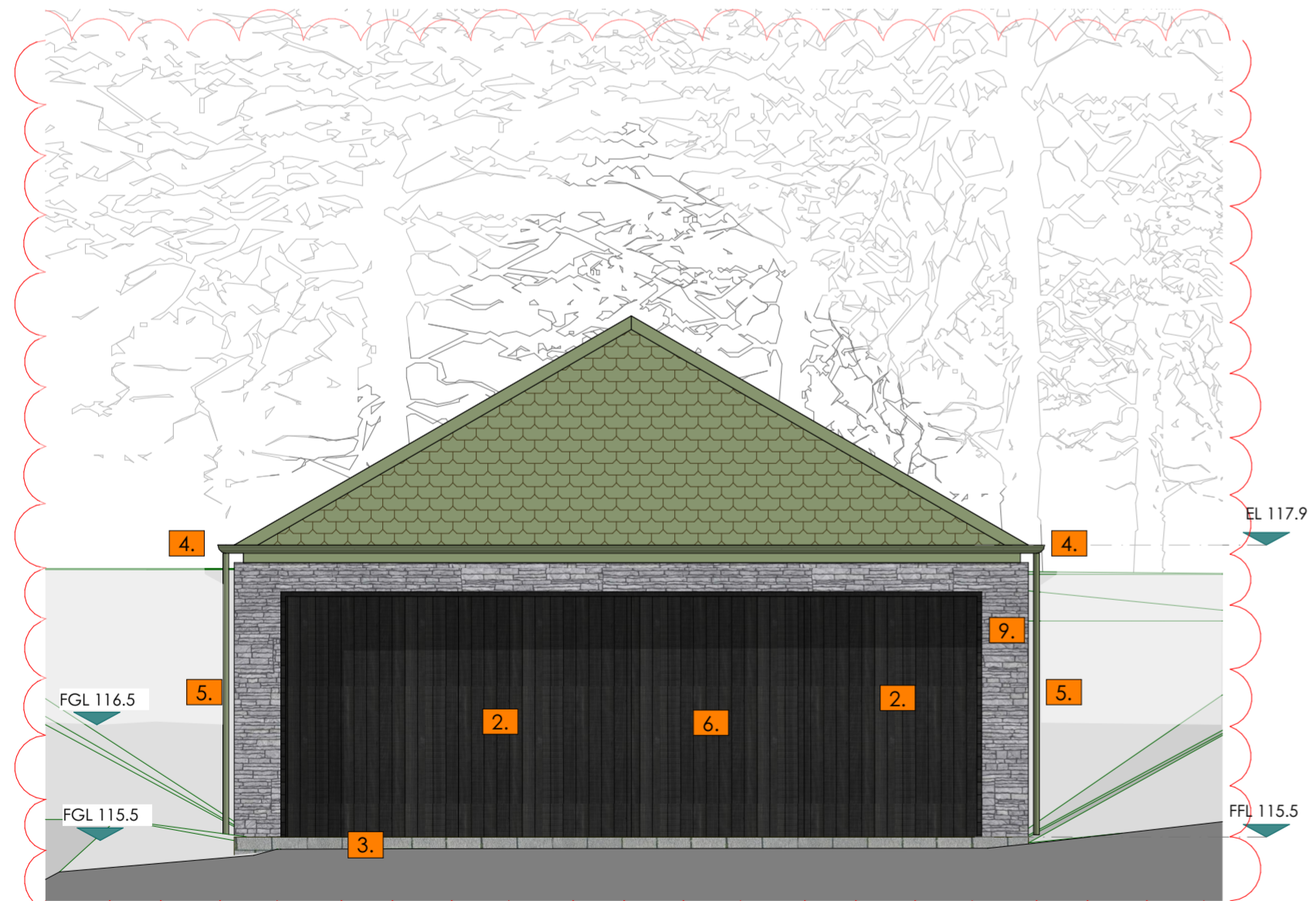

East Elevation

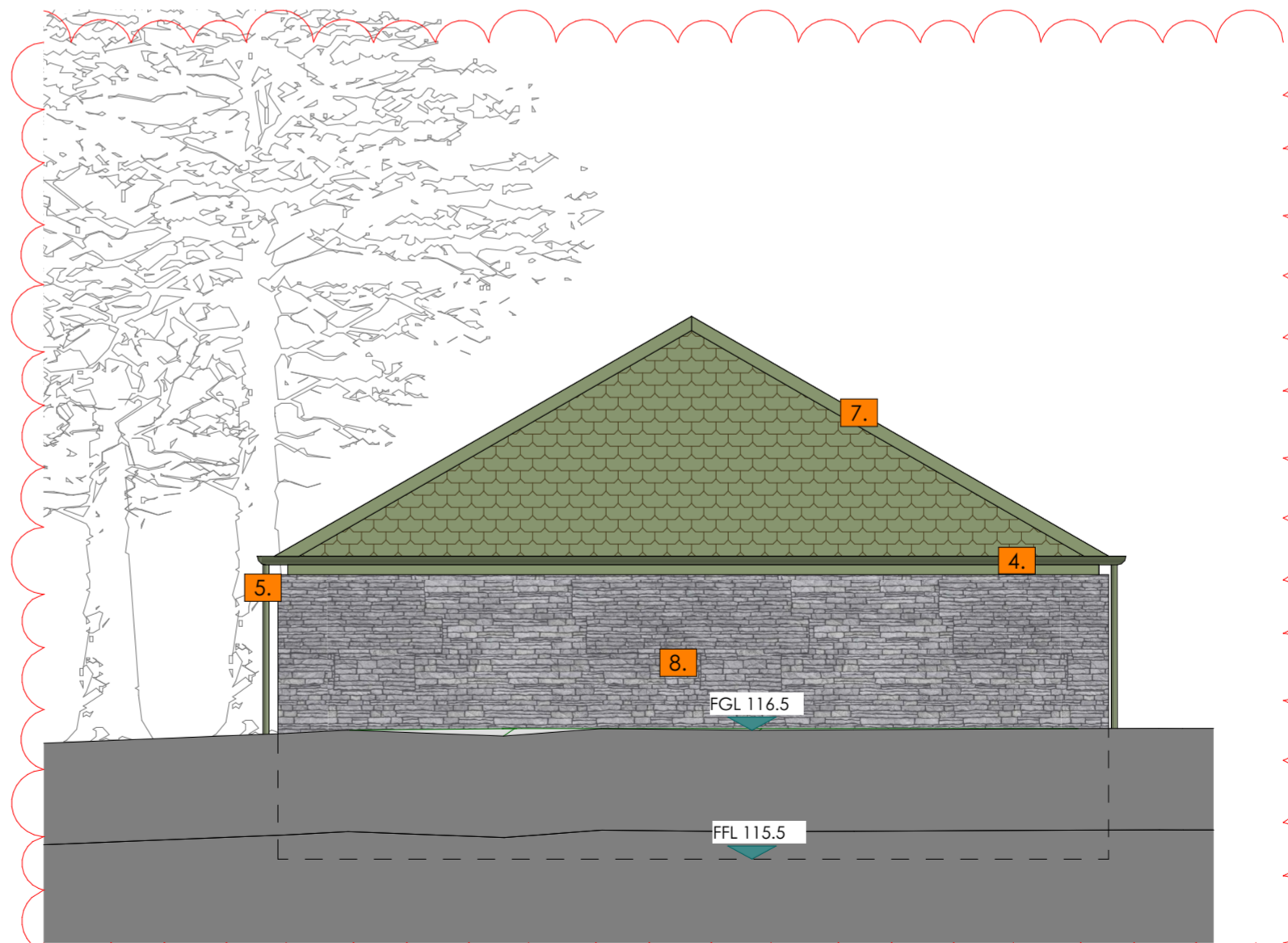

West Elevation

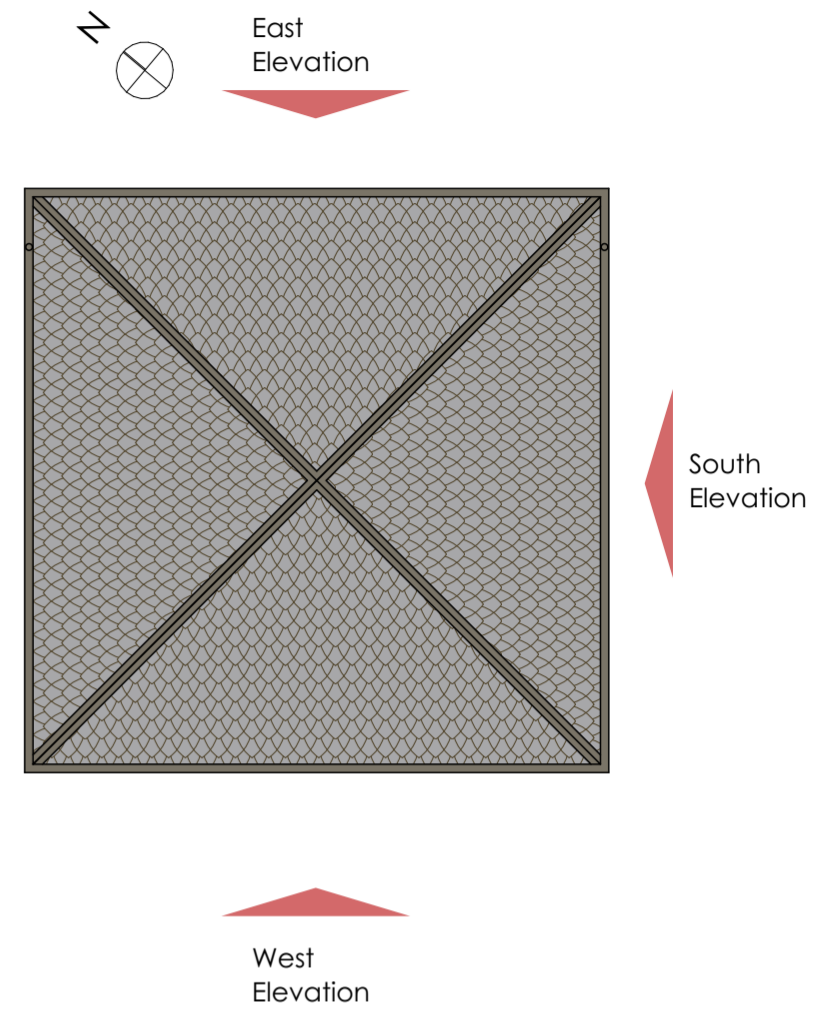

Elevation Key

Material Key

- 1. Copper Dragon Scale shingles on 30° pitched roof
- 2. Russwood Thermopine® Wire Brushed Factory Coated RAL 9021 vertical timber cladding
- 3. Grassguard permeable paved area
- 4. Copper half round traditional gutters
- 5. Copper traditional downpipe
- 6. 6000 x 2100mm timber frame Bi-folding door
- 7. Copper Ridge & Hip Flashings
- 8. Grey Sandstone Random Rubble Stone

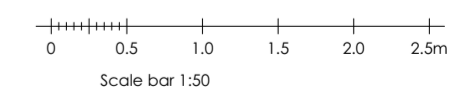

© This drawing, its contents, and all information contained therein is protected by copyright. It may be used once only for its intended purpose under a contract with McKenzie Strickland Associates, but specifically not for any other use or purpose. This drawing is for Planning/Warrant/Tender* purposes only and does not constitute a construction issue drawing. All setting out dimensions and levels are indicative and are subject to detailed site survey and site conditions. The Client is responsible for ensuring that Building Control and construction drawings are carried out. All dimensions are to be checked on site.

McKenzie Strickland Associates e: info@msa-architects.com
 23 Bank Street, Aberfeldy PH15 2BB, T: 01887 829 228 159 Dunkeld Road, Perth, PH1 5AS, T: 01738 445 983 All Contents Copyright All Rights Reserved

REV	DATE	DESCRIPTION
A	08/11/23	Amended drawings following design changes from client and updated Topographic drawings

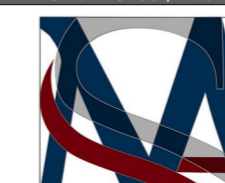

JOB TITLE: 1172 - Taymouth Castle Development - Pumping Station		DRAWING STATUS: PLANNING	DRAWN BY: LR	CHECKED BY: AM, RKDJ
DRAWING TITLE: Elevations		REVISION: A	DATE: 08/11/2023	
DRAWING NUMBER: 1346/PL/005		SCALE: 1:50 @A2		