

Notes  
 Contractor to check all dimensions on site before commencing work.  
 Report any discrepancies and omissions to Maple Leaf Architecture Ltd.  
 This drawing is Copyright © protected, and no part is to be copied or re-used without the express permission of the above named company.  
 DESIGN  
 Unless otherwise stated, the contents of this drawing have been produced subject to detailed survey, investigation and in consultation with specialist consultants, Local Authority and other such Statutory Undertakers.  
 Unauthorised alteration or deviation from the information or details contained within will engage any liability on the part of the designer and may breach Statutory Codes & CDM Regulations which may consequently lead to prosecution.

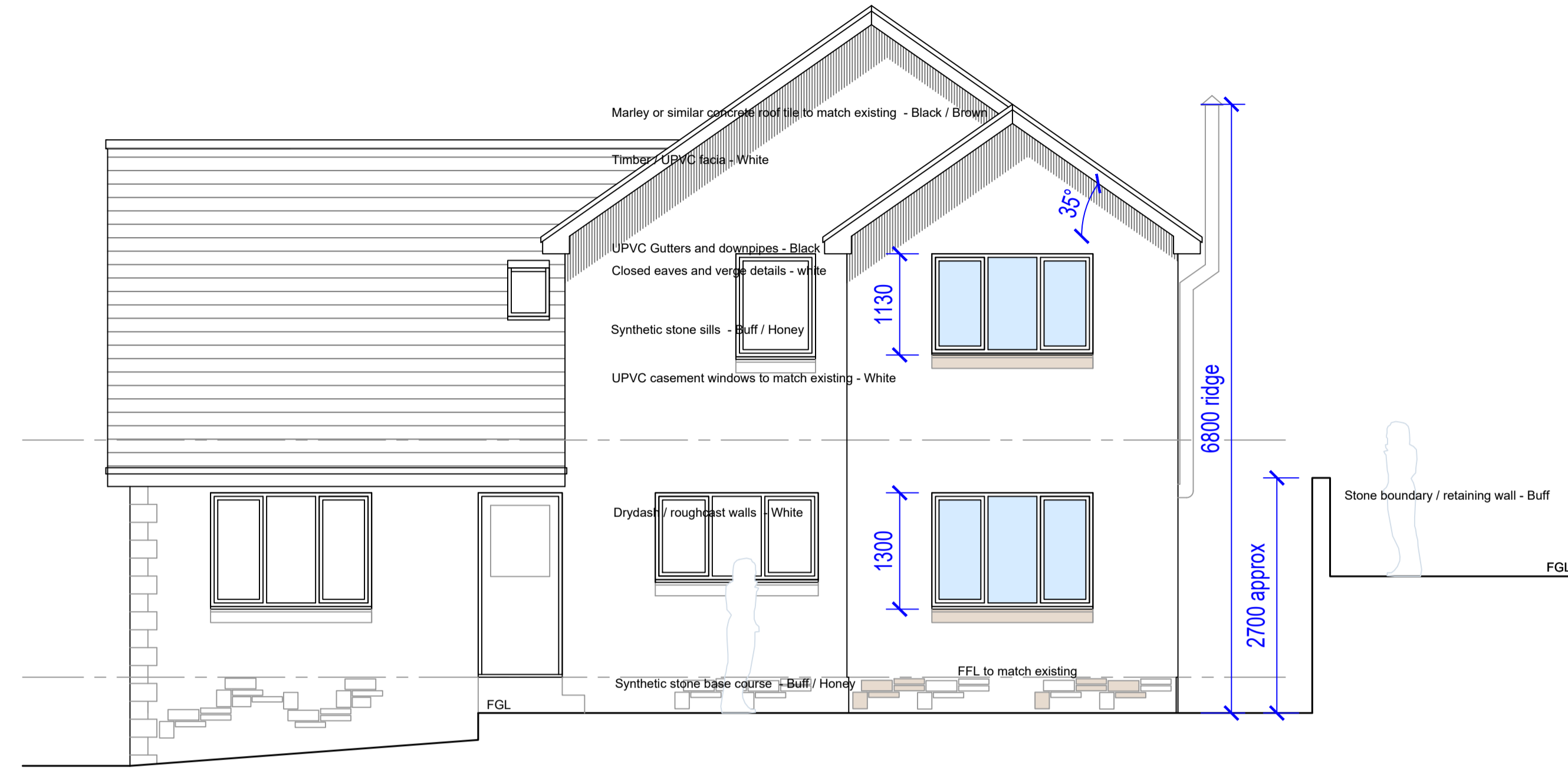

Front Elevation (West) as Proposed 1:50



Rear Elevation (East) as Proposed 1:50

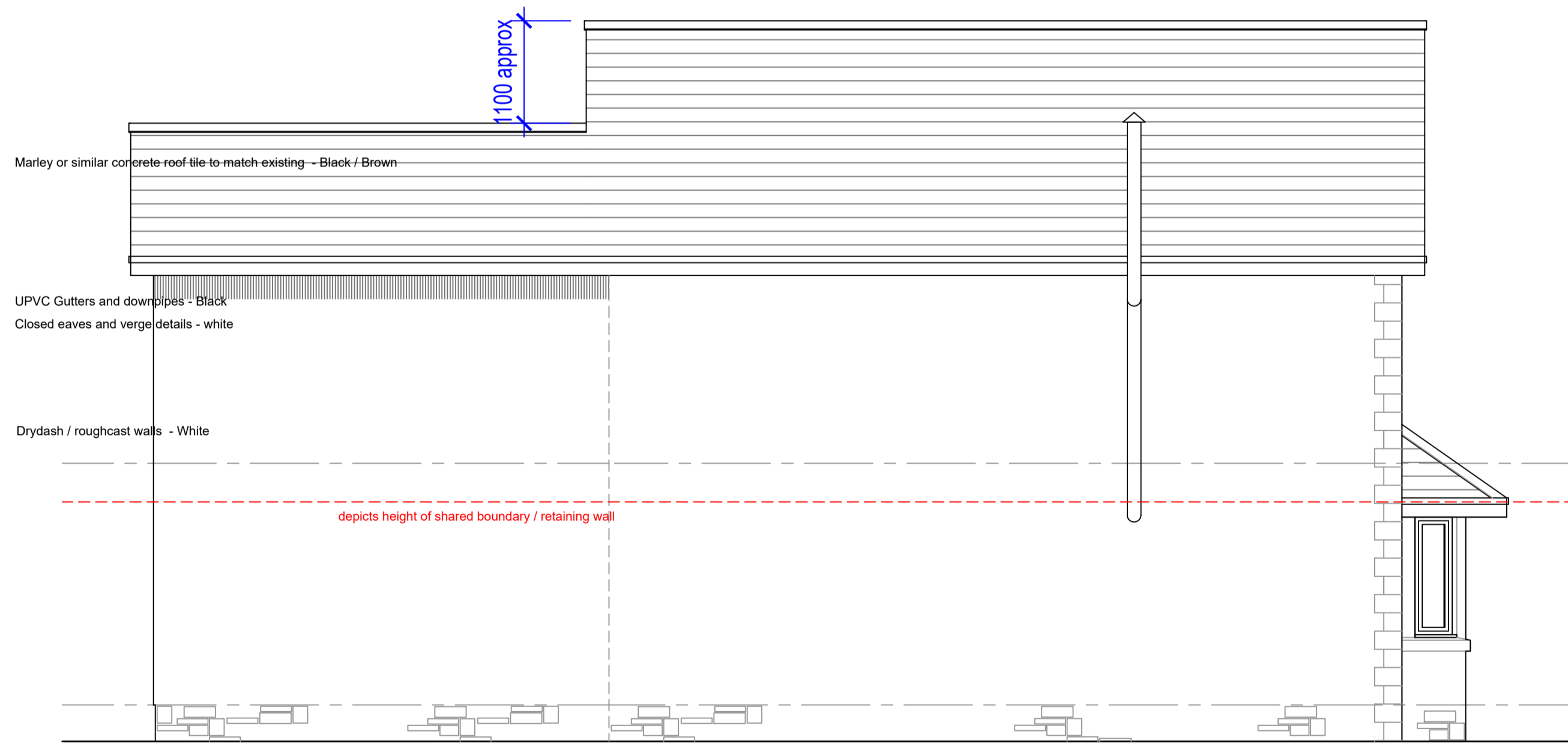

Side Elevation (North) as Proposed 1:50

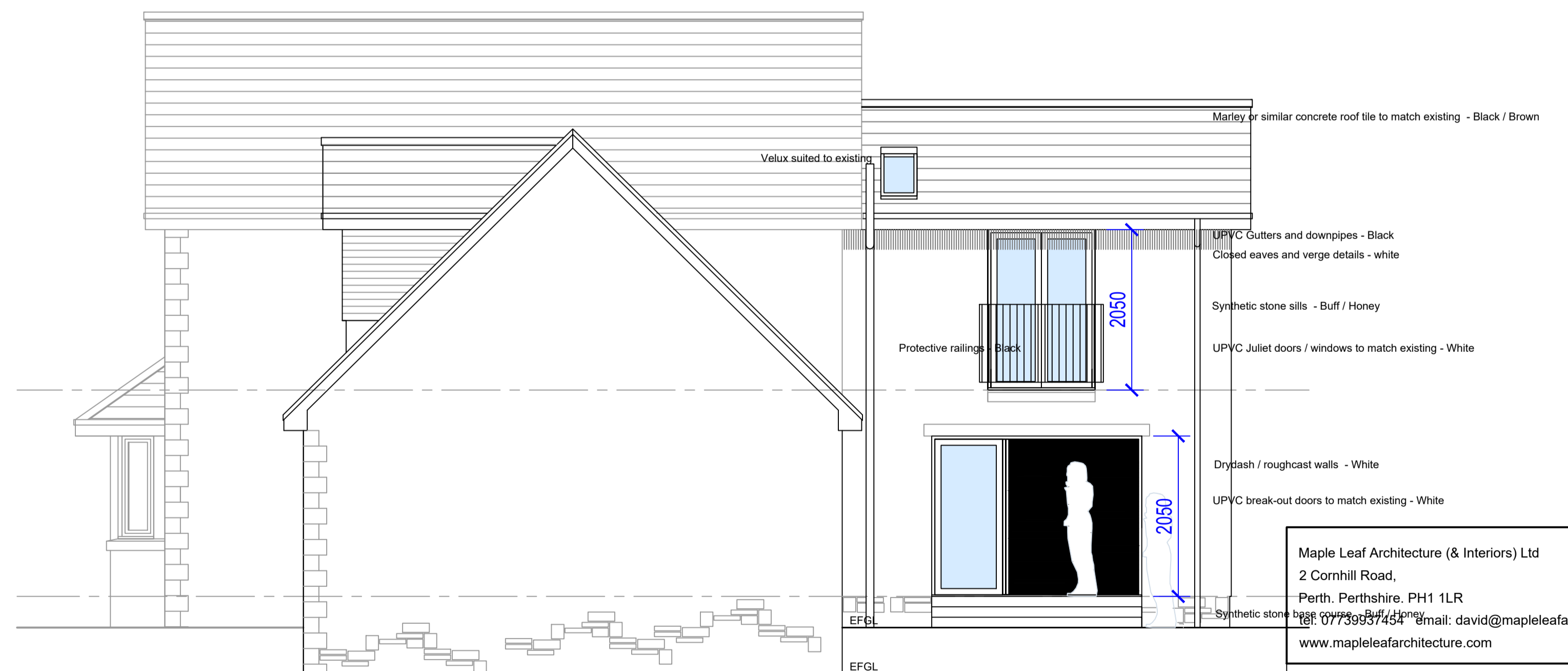

Side Elevation (South) as Proposed 1:50

25 Ross Avenue, Perth

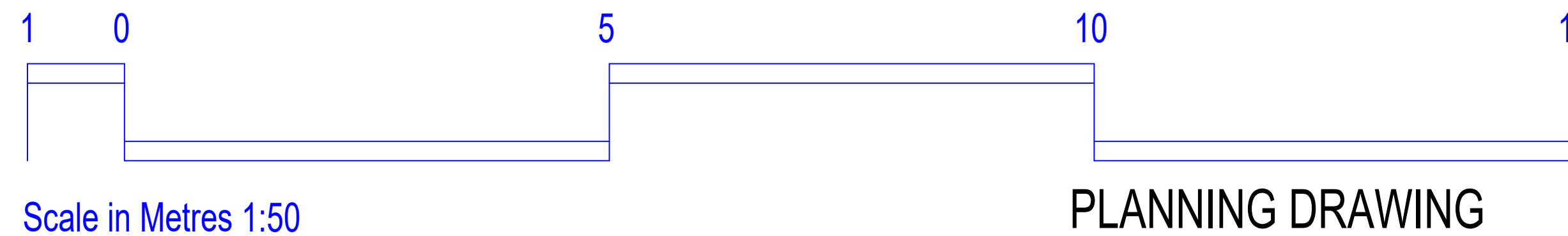

Maple Leaf Architecture (& Interiors) Ltd  
 2 Cornhill Road,  
 Perth, Perthshire, PH1 1LR  
 Tel: 07739937454 Email: david@mapleleafarchitecture.com  
 www.mapleleafarchitecture.com

Project  
 Proposed Alterations & Extension to  
 25 Ross Avenue, Perth, PH1 1GZ  
 for Mr M Hogg & Ms S Robertson

Drawing  
 Elevations as Proposed

Drawing No.  
**AE(sk)001**

Project No.  
 09-23-001

Revision.  
**C**

Scale: 1:50 Date: Oct 2023 Drawn By: dm

PLANNING DRAWING