

Notes
 Contractor to check all dimensions on site before commencing work.
 Report any discrepancies and variations to Maple Leaf Architecture Ltd.
 This drawing is Copyright © protected, and no part is to be copied or re-used without the express permission of the above named company.
 DESIGN
 Unless otherwise stated, the contents of this drawing have been produced subject to detailed survey, investigation and in consultation with specialist consultants, Local Authority and other such Statutory Undertakers.
 Unauthorised alteration or deviation from the information or details contained within will engage any liability on the part of the designer and may breach Statutory, Consumer & CDM Regulations which may consequently lead to prosecution.

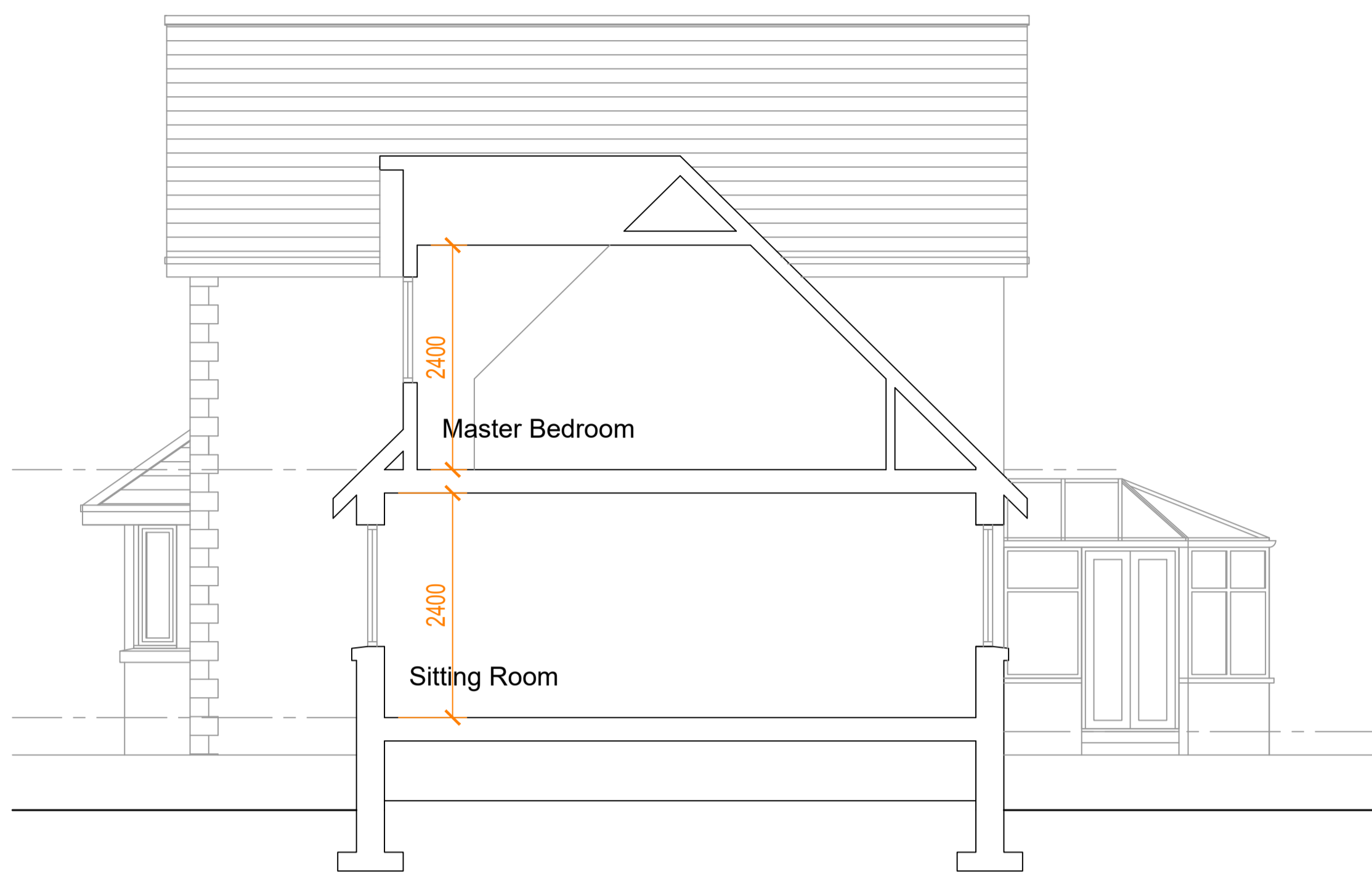

Section on A-A as Existing 1:50



Ground Floor Plan as Existing 1:50

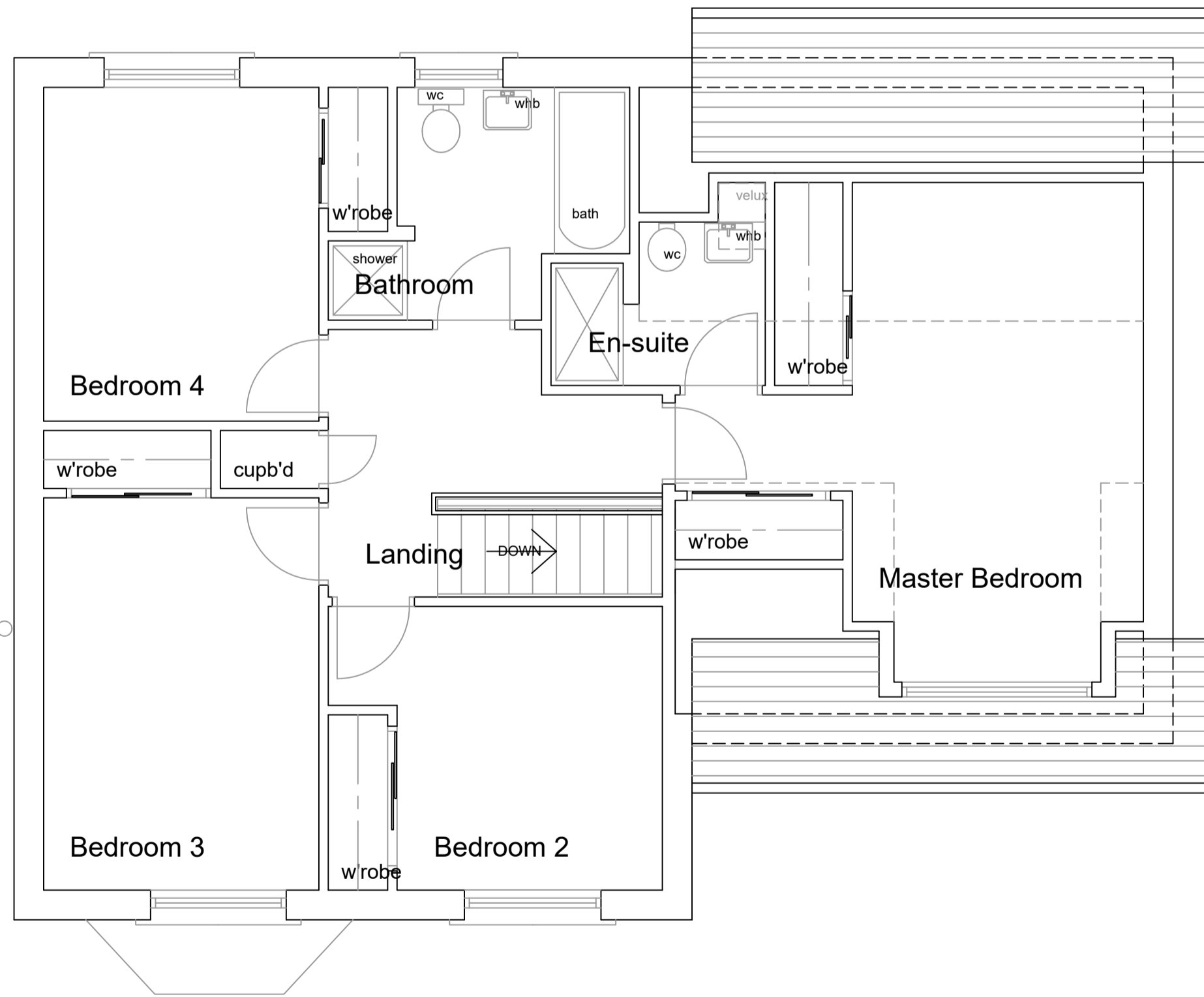

First Floor Plan as Existing 1:50

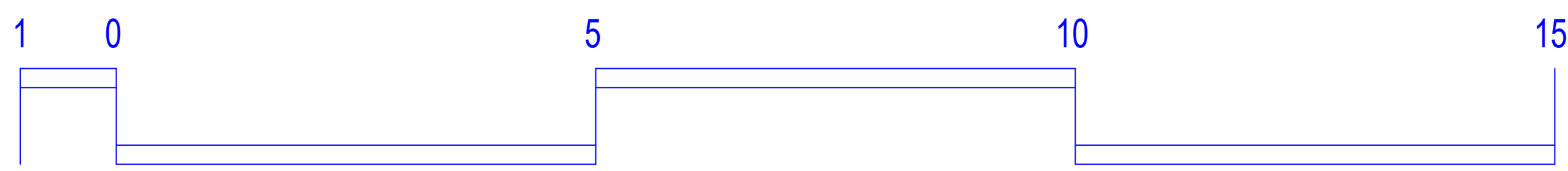

Scale in Metres 1:50

25 Ross Avenue, Perth

PLANNING DRAWING

Maple Leaf Architecture (& Interiors) Ltd 2 Cornhill Road, Perth, Perthshire, PH1 1LR tel: 07739937454 email: david@mapleleafarchitecture.com www.mapleleafarchitecture.com		
Project Proposed Alterations & Extension to 25 Ross Avenue, Perth, PH1 1GZ for Mr M Hogg & Ms S Robertson		
Drawing Floor Plans as Existing		
Drawing No. AL(0)-001	Project No. 09-23-001 Revision.	
Scale: 1:50	Date: Oct 2023	Drawn By: dm