

Notes
 Contractor to check all dimensions on site before commencing work.
 Report any discrepancies and omissions to Maple Leaf Architecture Ltd.
 This drawing is Copyright © protected, and no part is to be copied or re-used without the express permission of the above named company.
 DESIGN
 Unless otherwise stated, the contents of this drawing have been produced subject to detailed survey, investigation and in consultation with specialist contractors, Local Authority and other such Statutory Undertakers.
 Unauthorised alteration or deviation from the information or details contained within will engage any liability on the part of the designer and may breach Statutory, Consumer & CDM Regulations which may consequently lead to prosecution.

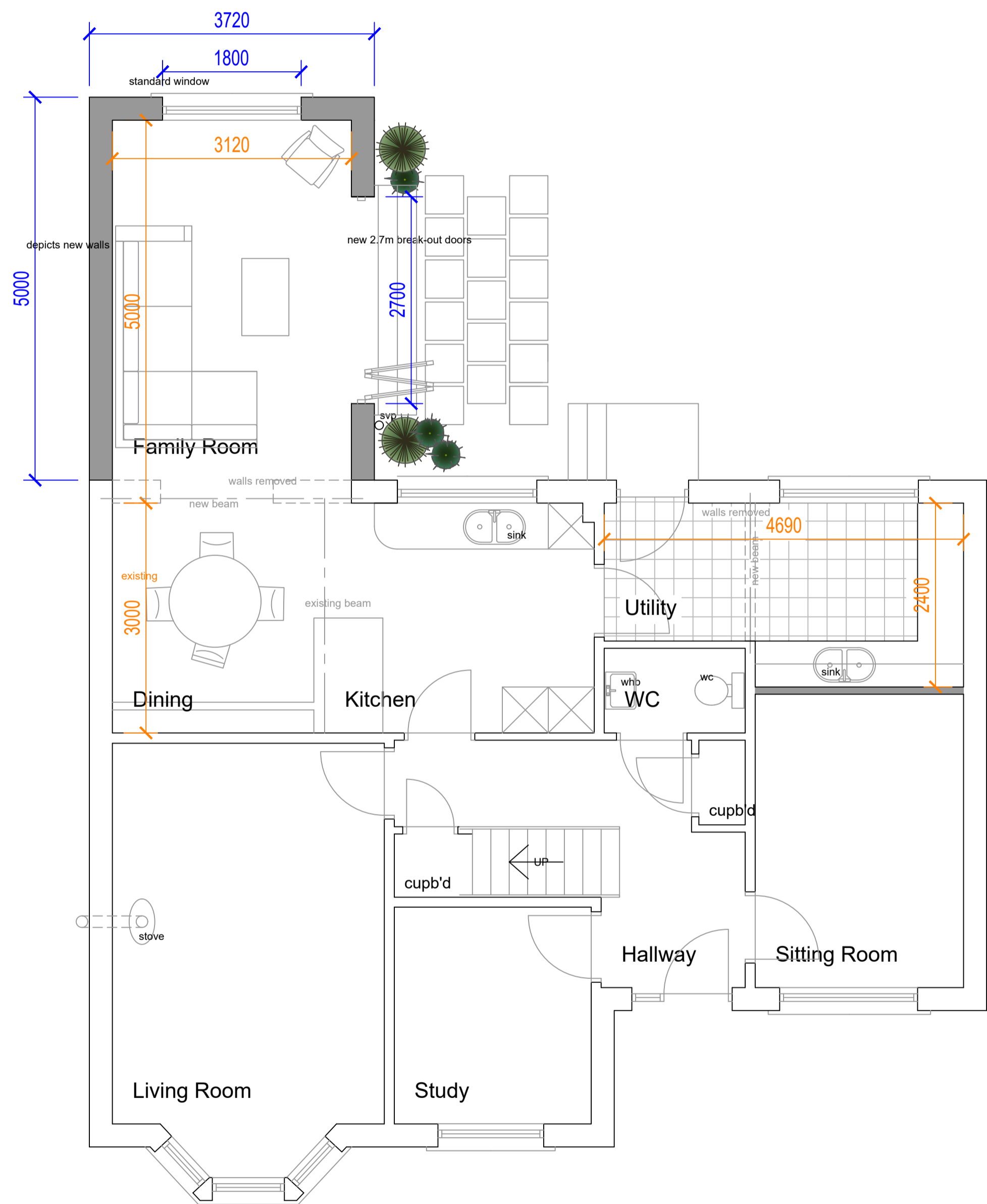

Ground Floor Plan as Proposed 1:50

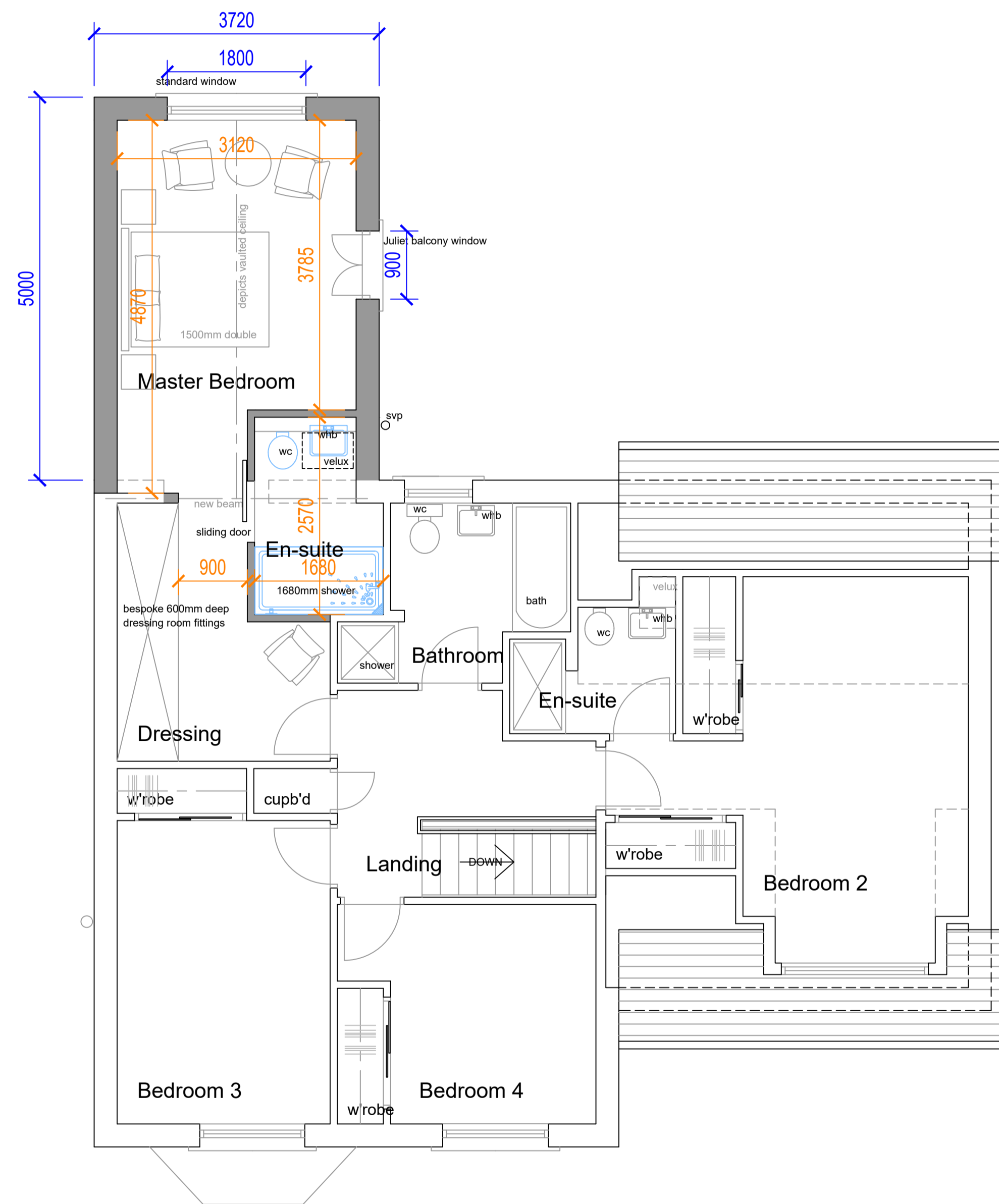

First Floor Plan as Proposed 1:50

25 Ross Avenue, Perth

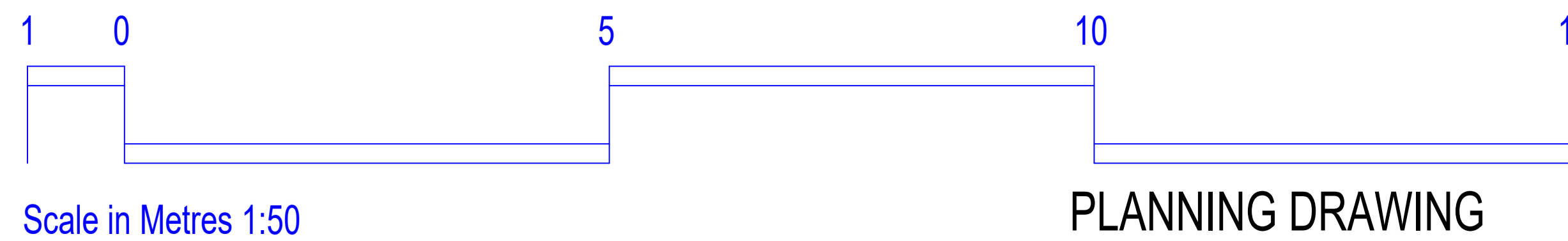

PLANNING DRAWING

| | | |
|---|--------------------------|-----------------------|
| Maple Leaf Architecture (& Interiors) Ltd 2 Cornhill Road, Perth, Perthshire, PH1 1LR tel: 07739937454 email: david@mapleleafarchitecture.com www.mapleleafarchitecture.com | | |
| Project Proposed Alterations & Extension to 25 Ross Avenue, Perth, PH1 1GZ for Mr M Hogg & Ms S Robertson | | |
| Drawing Floor Plans as Proposed Draft 2 | | |
| Drawing No. AL(sk)001 | Project No. 09-23-001 | Revision. e |
| Scale: 1:50 | Date: Oct 2023 | Drawn By: dm |