

PROPOSED SECTION A-A

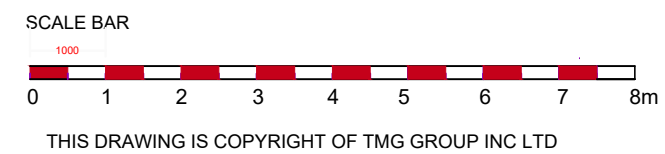

TMG CONSULTANCIES
ADDRESS: 9 Hazlewood Close, Hackney,
London, E5 0SW
INFO@TMGCONSULTANCIES.CO.UK
TEL : 07716178378

| | | | |
|---|-------------------|------------------------------|---------------------|
| PROJECT: 69 SilkStream Road Watford HA8 0DD | | DATE ISSUED: 27/11/2023 | |
| DWG TITLE :Proposed Section A-A | | REVISION DATE 00/00/22 | |
| STAGE : PL | DRAWN BY : T.G | REFERENCE NO: 20231132 | SCALE : A3 1:100 |
| | | CODE: PL06 | A |



NOTES:THE CONTRACTORS ARE TO CHECK ALL DIMENSIONS, DRAIN RUNS AND GENERAL CONDITIONS ON SITE BEFORE WORKS COMMENCE, AND INFORM TMG GROUP INC LTD TRADING AS TMG CONSULTANCIES IMMEDIATELY UPON DISCOVERY OF ANY ERRORS, OMISSIONS OR DISCREPANCIES.ALL WORKS ARE TO BE CARRIED OUT IN ACCORDANCE WITH CURRENT BUILDING REGULATIONS, BRITISH STANDARDS, CODE OF PRACTICE AND LOCAL AUTHORITY REQUIREMENTS.