

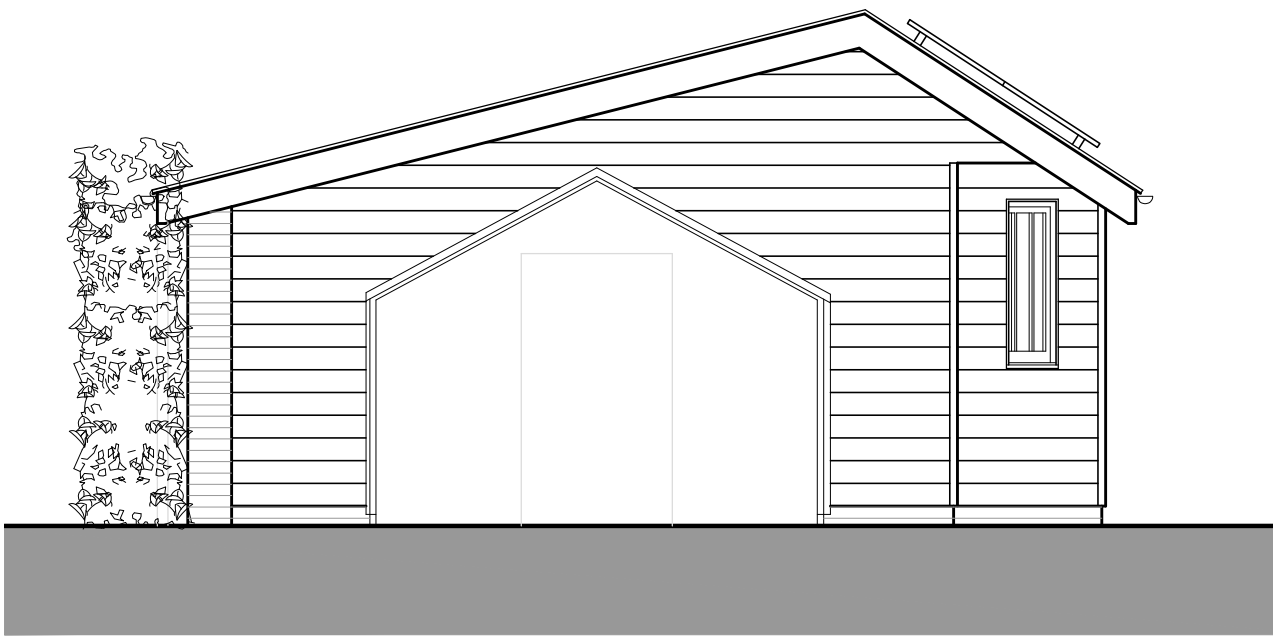

east elevation



south elevation



west elevation



north elevation

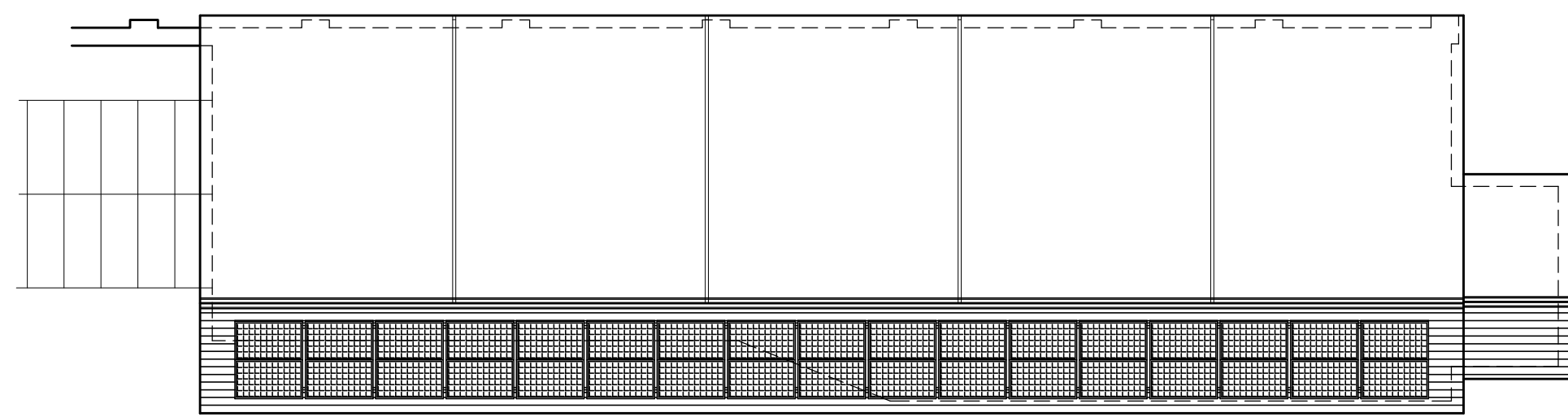

roof plan 1:100

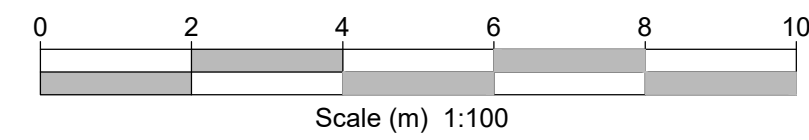

Scale (m) 1:100

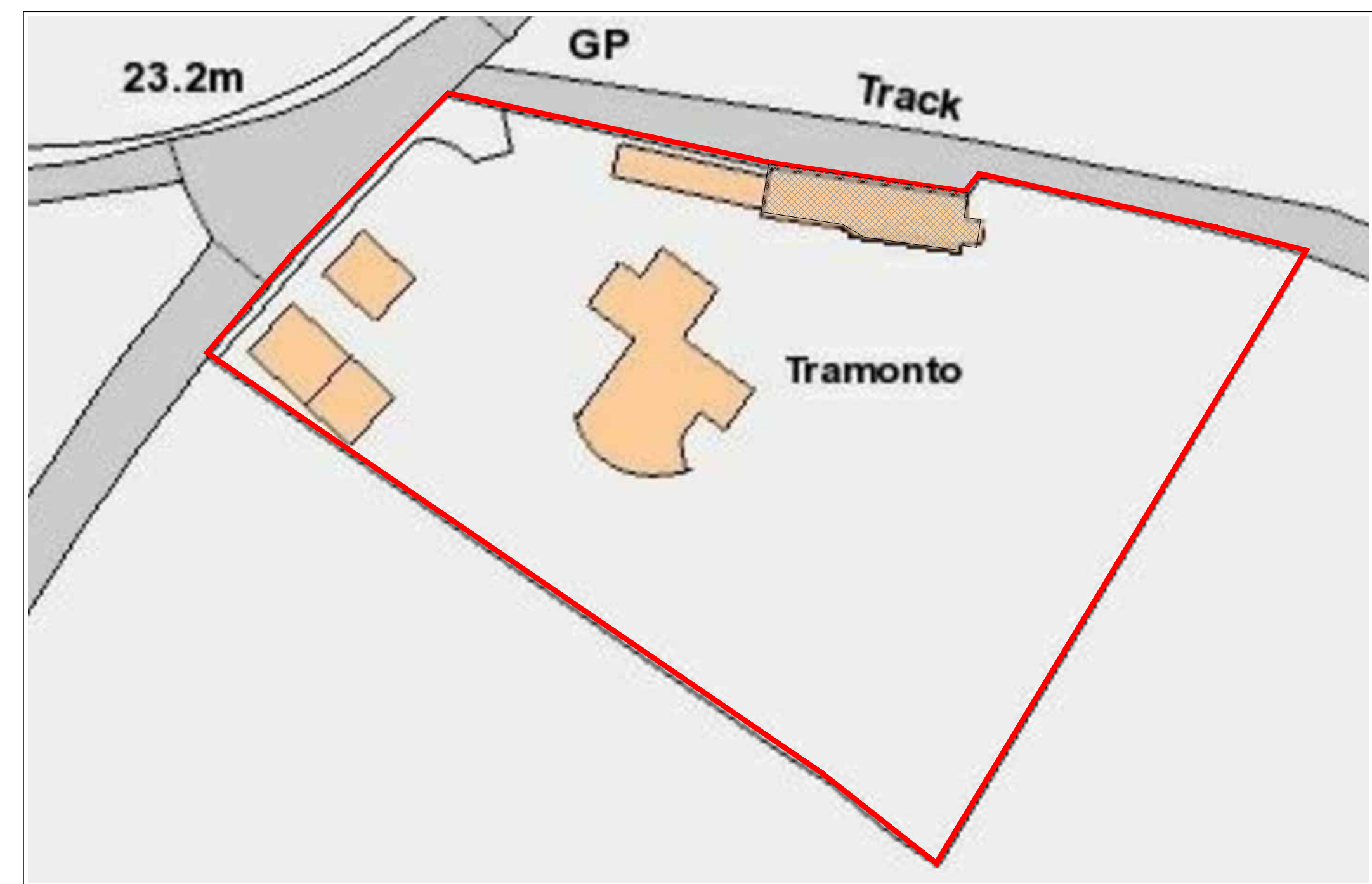

23.2m

GP

Track

Tramonto

Although PDF files provide accurate printouts of what is on screen, small discrepancies can occur which may affect the sizes of Scale drawings; check the size against the scale below and contact D+GP if you require a paper original

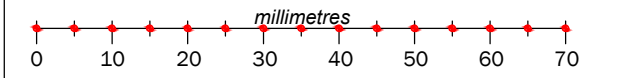

Figured dimensions are to be taken in preference to scaled dimensions, no work is to be put in hand until site dimensions have been checked and any discrepancies reported to the Architects.

The copyright of this drawing and design remains with The Duncan+Graham Partnership.

Revisions
A Dec 23 roof plan added

Job title

Alteration to outbuilding at
Tramonto
Sandwich Road
Hammill

for
Mr J Livett

Drawing title
SURVEY DRAWING

track/ byway (O298/EE/109/1)
public footpath (O298/EE211/1)



telegraph pole

Block Plan
1:500

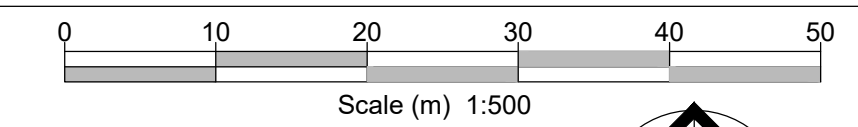

Scale (m) 1:500

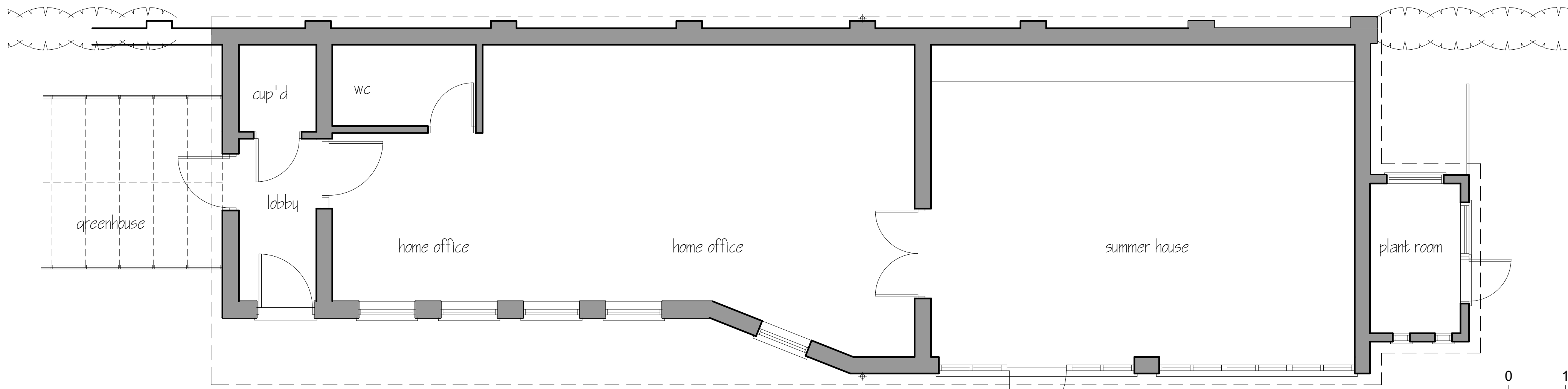
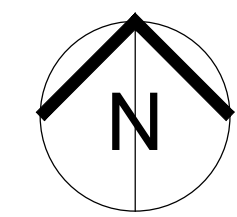

floor plan



Scale (m) 1:50

Scale
1 : 50

Date
Dec 2023

Drawn
PG

Job no
23.033

Dwg no
02

Rev
A

Original drawing size: A0 A1 A2 A3 A4 Other

the duncan+graham partnership



chartered architects

8 Cecil Square Margate Kent CT9 1BD

tel
01843 223488

email
margate@duncan-graham.co.uk

web
www.duncan-graham.co.uk