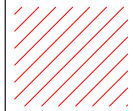
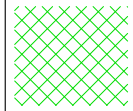
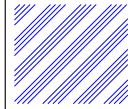

NOTES

 Existing window to be replaced by new double glazed window to match existing/original on a like-by-like basis including details such as horns, astragals etc.

 Existing window to be repaired, with decorative glass to be preserved where possible.

 Existing window to be replaced by new double glazed U-PVC window

A-Listed Building



Image of typical existing window

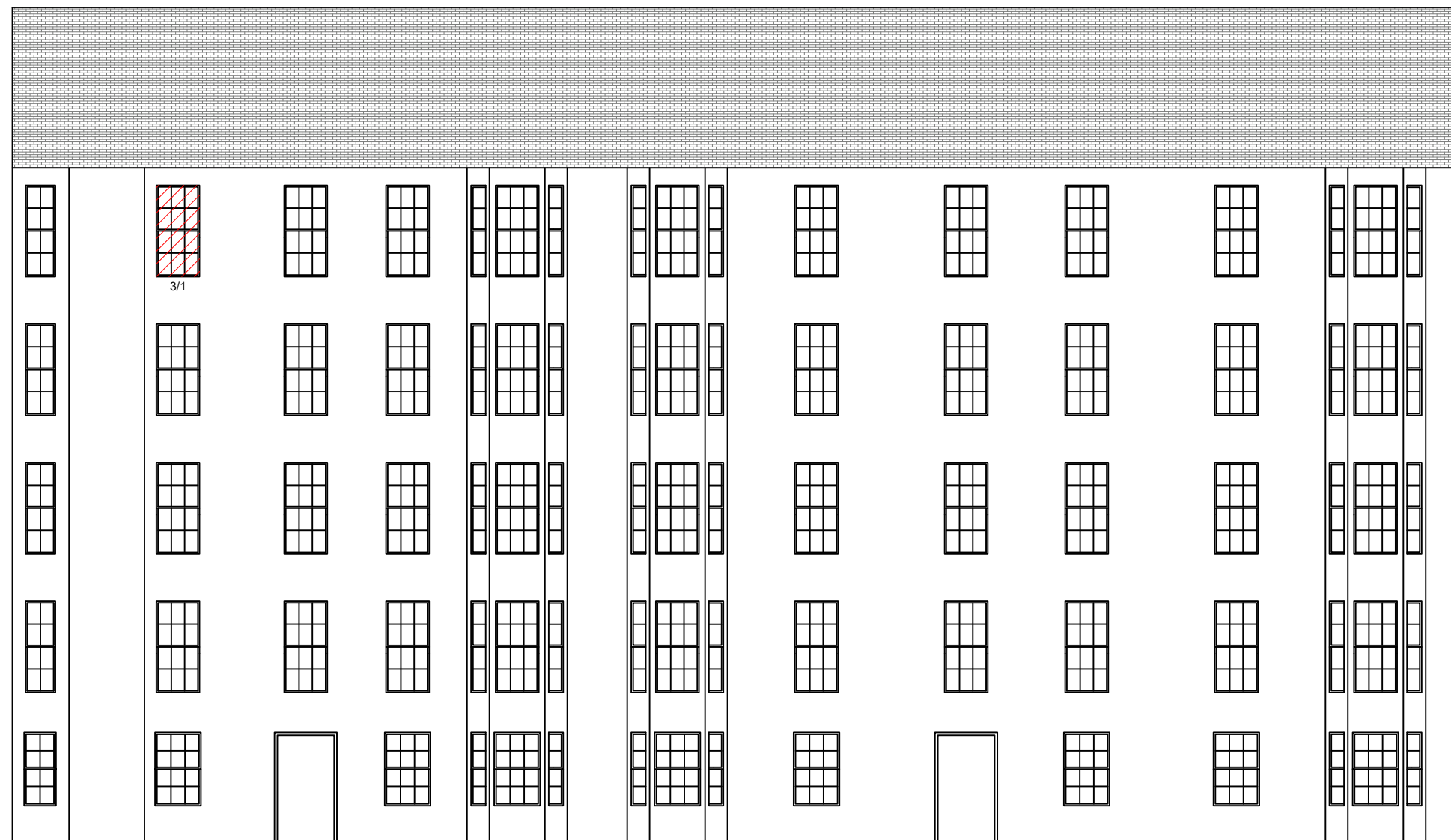

REAR ELEVATION HILL ST

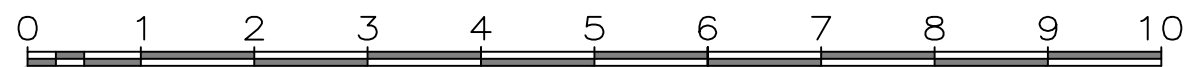

COPYRIGHT RESERVED

Ref	Revision	Date	By



enquiries@hoosdevelopment.com  
+44(0)7974414983

Contract  
FLAT 3-1, 104 HILL STREET  
GLASGOW

Title  
REAR ELEVATION  
AS PROPOSED

Scale: 1:150 @ A3	Drawn: GK	Date: 12/2023
----------------------	--------------	------------------

Job No. 12/23/RG/HS

Drg. No. P002

Rev A