

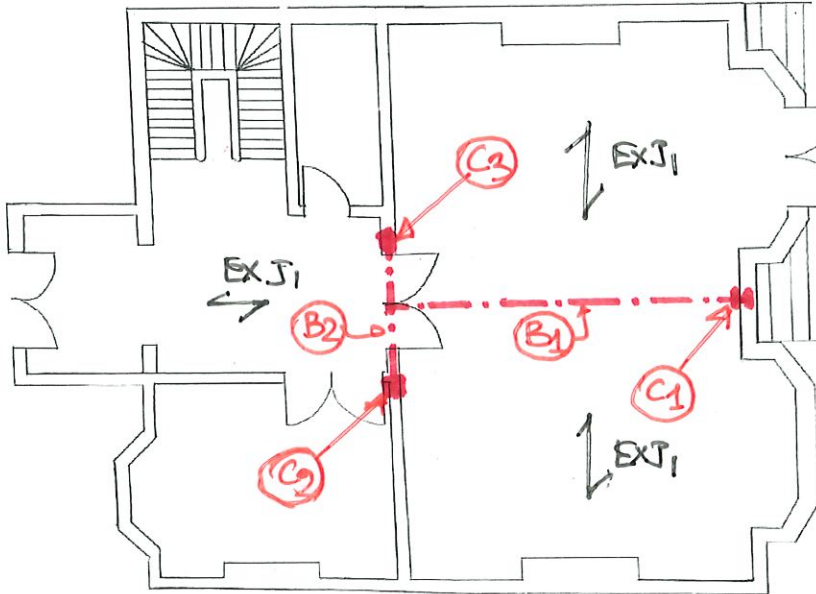

AND DESIGNS LTD
 90 MEADOW, GODALMING
 SURREY GU7 3HY Tel. No. 01483418140
 email: lawrence@anddesigns.co.uk

Project 3 SOUTH TERRACE, SURBITON KT6 6HT			Job Ref. 23.030		
Section PROPOSED ALTERATIONS- REMOVAL OF GROUND FLOOR WALL			Sheet no./rev. SK-01		
Calc. by JAL	Date	Chk'd by	Date	App'd by	Date



PROPOSED GROUND FLOOR PLAN SHOWING CONSTRUCTION OVER.

LABLES

B1 - 203x203x86 UC
(Refer cal sheet no - 2).

B2 - 203x133x25 UB
(Refer cal sheet no - 5)

C1 - 152x152x30 UC
(Refer cal sheet no - 12).

C2 & C3 - 100x100x10 SHS
(Refer cal sheet no - 16).

PS1 - 440x215x215 clasp
MC post station

PS1 - use, 1200mm long
Soc 3, MS Restraintg
straps shot fixed to
the cols and to be tied
to top floor joist across
noggin (min 6no. NO.10S every)

PS2 - use 203x203x46 UC
Spreader Beam
(Refer cal sheet no - 12).

EXJ1 - Existing 1st floor joists
T.B.C

EXJ2 - Existing Ground floor
joists T.B.C

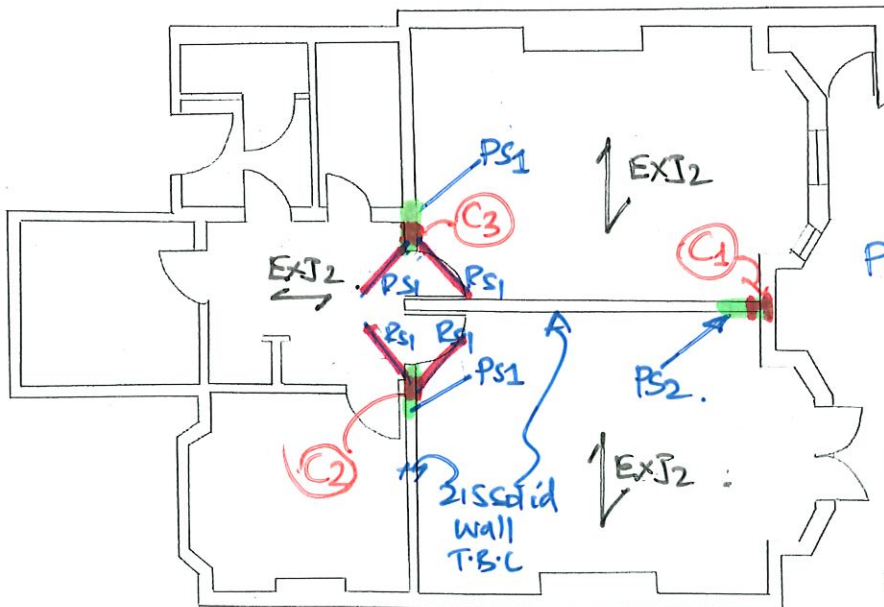

PROPOSED LOWER GROUND FLOOR PLAN SHOWING CONSTRUCTION OVER.

*NOTE: Refer AND Designs Calculations sheet sketches and structural specification in conjunction with this mark-up drawing.