



External view 1



External view 3



External view 2



External view 4

0.0m Scale @ 1.50 3m



0.0m Scale @ 1.100 6m



EXTENDED DESIGN LTD
 97 THE FARTHINGS
 ASTLEY VILLAGE
 CHORLEY
 LANCASHIRE
 PR7 1SH
 TEL 07702 682888 www.extendeddesign.co.uk
 mail@extendeddesign.co.uk
 Proposed alterations at 10 Ainscow avenue
 Lostock BL6 4LR
 Mr D Dare

Rev	Description	Date
Existing External views		
Job No	23110	Drawn DP
Dwg No	101	Date Dec 2023
		Scale @ A3



Front Elevation
1 : 100



Right Elevation
1 : 100

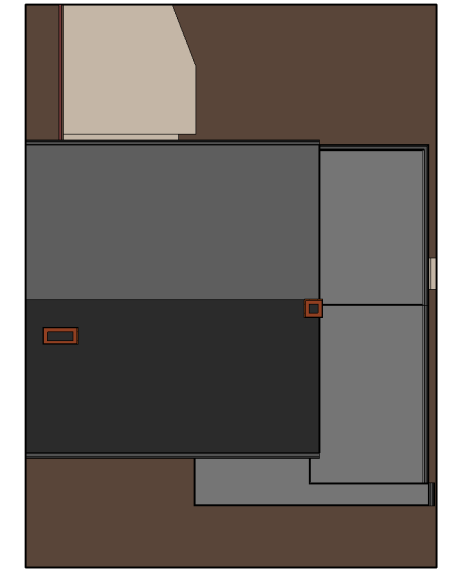

Roof Profile

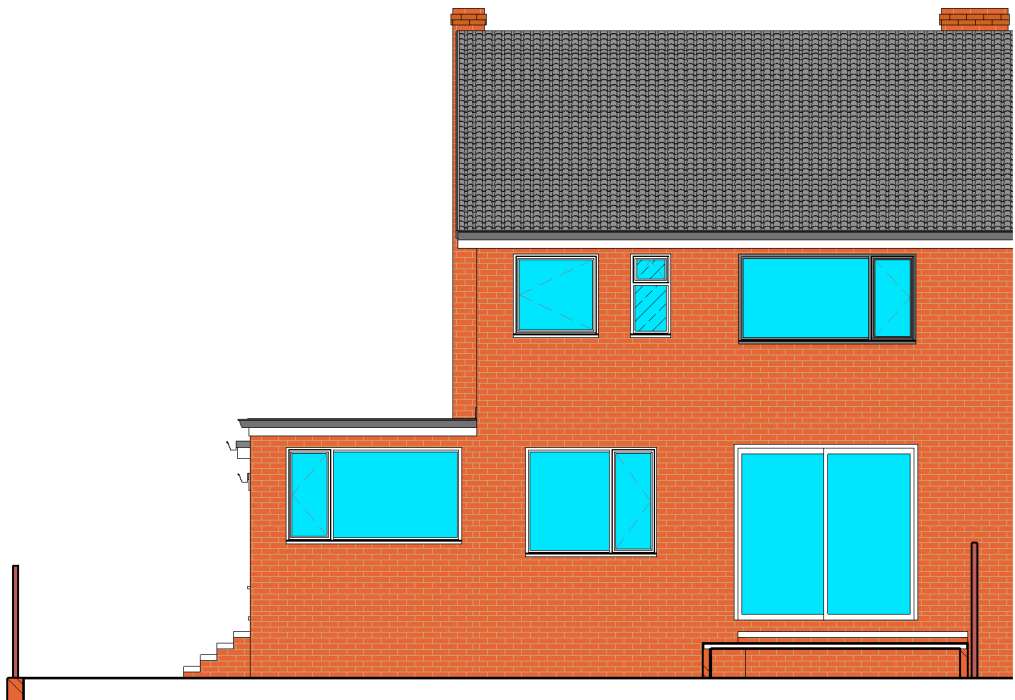

Rear Elevation
1 : 100

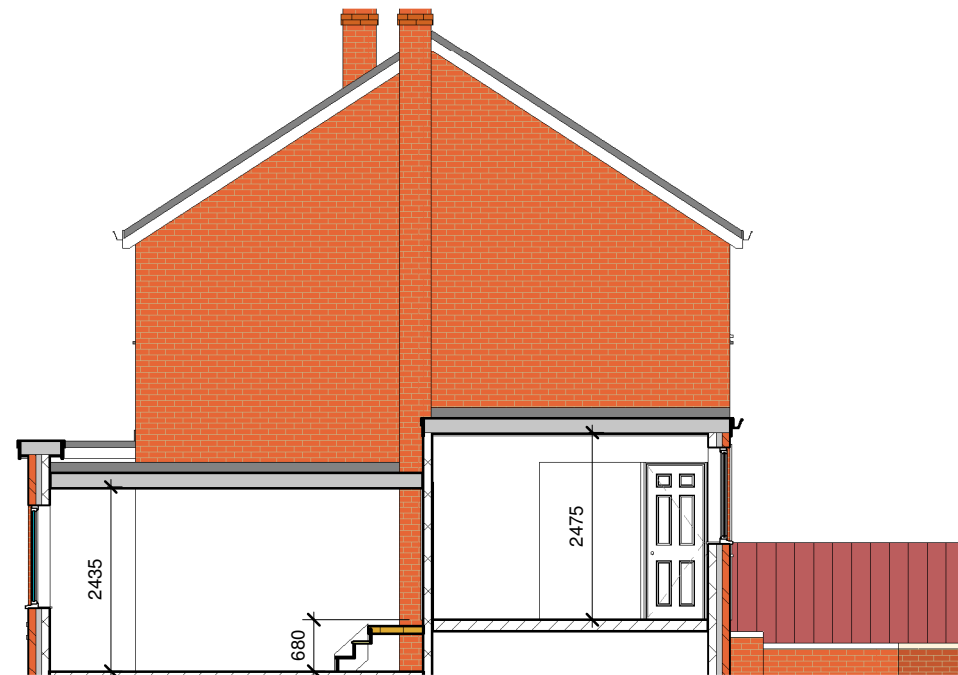

Section 1
1 : 100

0.0m Scale @ 1.50 3m

0.0m Scale @ 1.100 6m

EXTENDED DESIGN LTD
 97 THE FARTHINGS
 ASTLEY VILLAGE
 CHORLEY
 LANCASHIRE
 PR7 1SH
 TEL 07702 682888 www.extendeddesign.co.uk
 mail@extendeddesign.co.uk
 Proposed alterations at 10 Ainscow avenue
 Lostock BL6 4LR
 Mr D Dare

Rev	Description	Date
Existing Elevations		
Job No	23110	Drawn DP
Dwg No	102	Date Dec 2023
		Scale @ A3 1 : 100

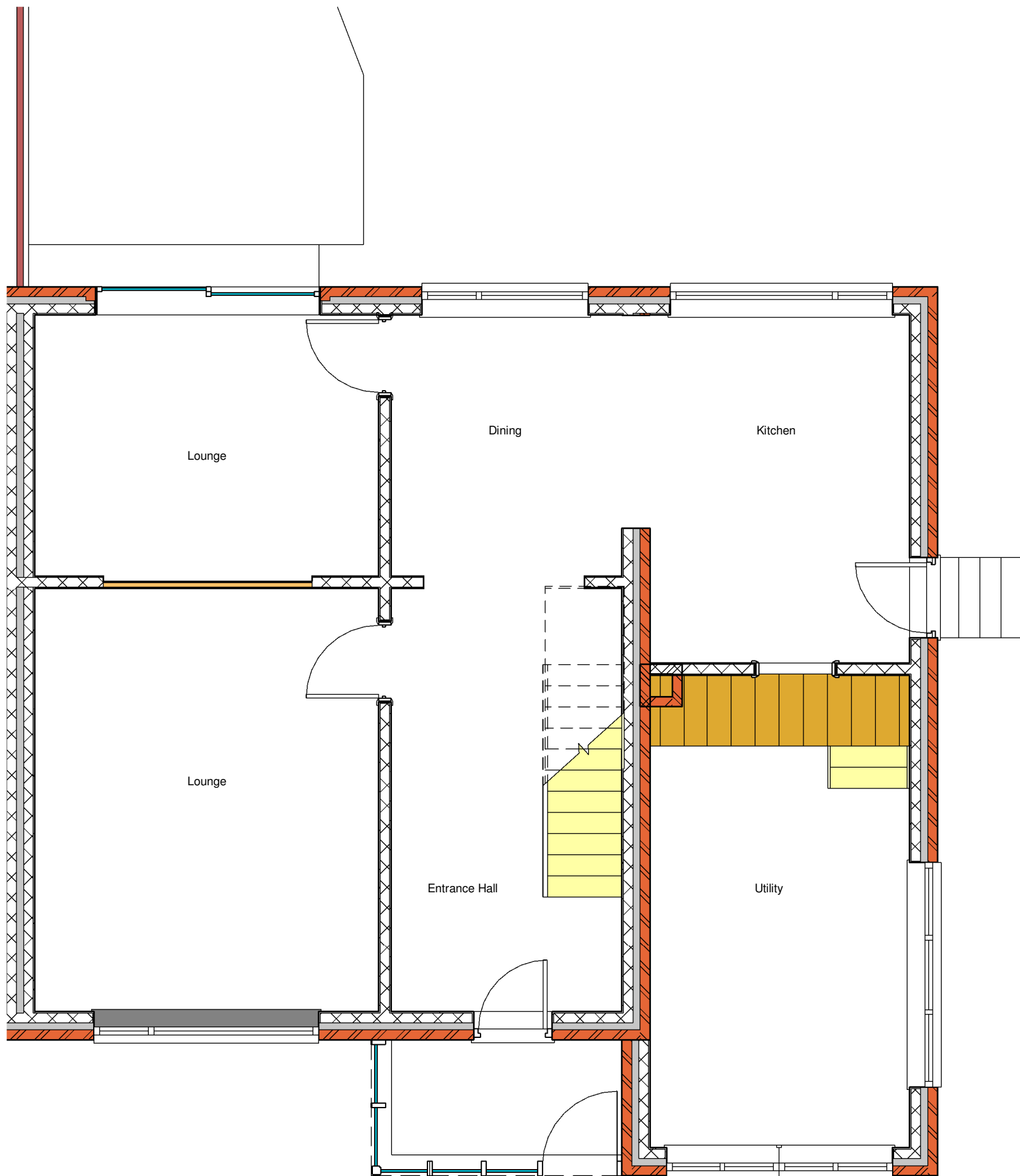

Ground floor plan
1 : 50

0.0m Scale @ 1.50 3m

0.0m Scale @ 1.100 6m

EXTENDED DESIGN LTD
 97 THE FARTHINGS
 ASTLEY VILLAGE
 CHORLEY
 LANCASHIRE
 PR7 1SH
 TEL 07702 682888 www.extendeddesign.co.uk
 mail@extendeddesign.co.uk

Proposed alterations at 10 Ainscow avenue
 Lostock BL6 4LR

Mr D Dare

Rev	Description	Date
Existing Ground Floor Layout		
Job No	23110	Drawn DP
Date		Dec 2023
Dwg No	103	Scale @ A3 1 : 50

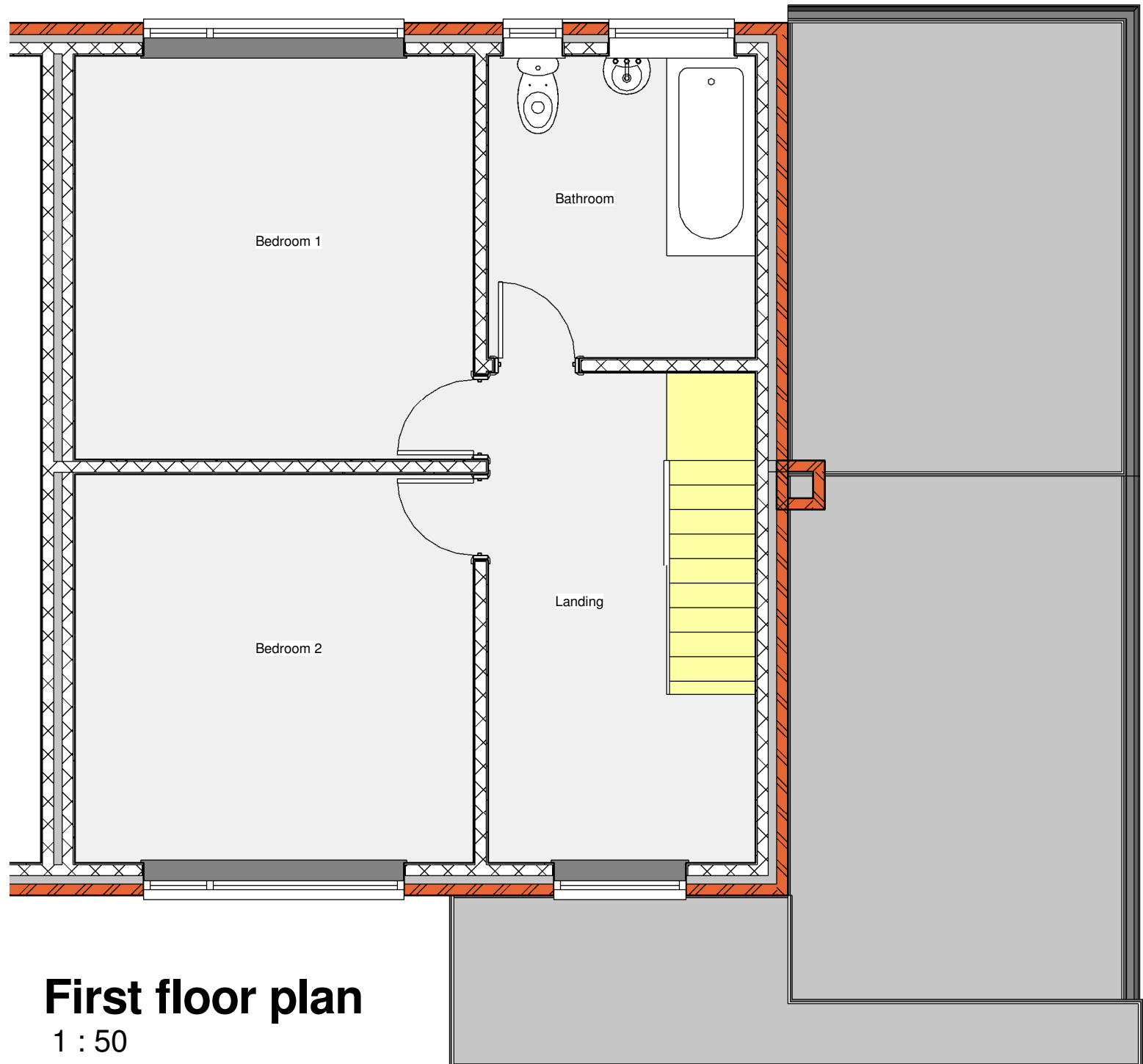

First floor plan
1 : 50

0.0m Scale @ 1.50 3m

0.0m Scale @ 1.100 6m

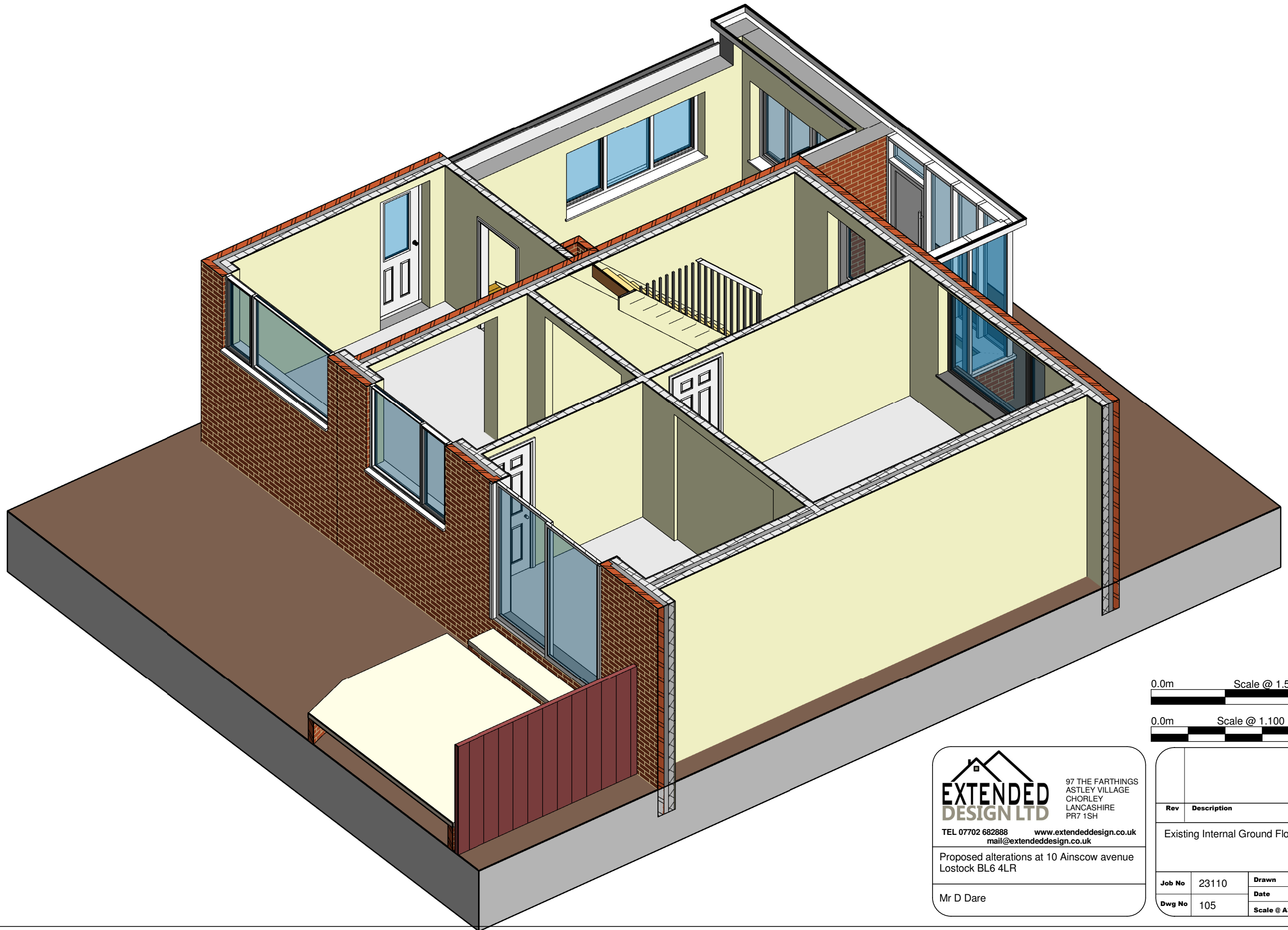

EXTENDED DESIGN LTD
 97 THE FARTHINGS
 ASTLEY VILLAGE
 CHORLEY
 LANCASHIRE
 PR7 1SH
 TEL 07702 682888 www.extendeddesign.co.uk
 mail@extendeddesign.co.uk
 Proposed alterations at 10 Ainscow avenue
 Lostock BL6 4LR
 Mr D Dare

Rev	Description	Date
Existing First Floor Layout		
Job No	23110	Drawn DP
Dwg No	104	Date Dec 2023
		Scale @ A3 1 : 50



0.0m Scale @ 1.50 3m

0.0m Scale @ 1.100 6m

EXTENDED DESIGN LTD
 97 THE FARTHINGS
 ASTLEY VILLAGE
 CHORLEY
 LANCASHIRE
 PR7 1SH
 TEL 07702 682888 www.extendeddesign.co.uk
 mail@extendeddesign.co.uk
 Proposed alterations at 10 Ainscow avenue
 Lostock BL6 4LR
 Mr D Dare

Rev	Description	Date
Existing Internal Ground Floor View		
Job No	23110	Drawn DP
Dwg No	105	Date Dec 2023
		Scale @ A3

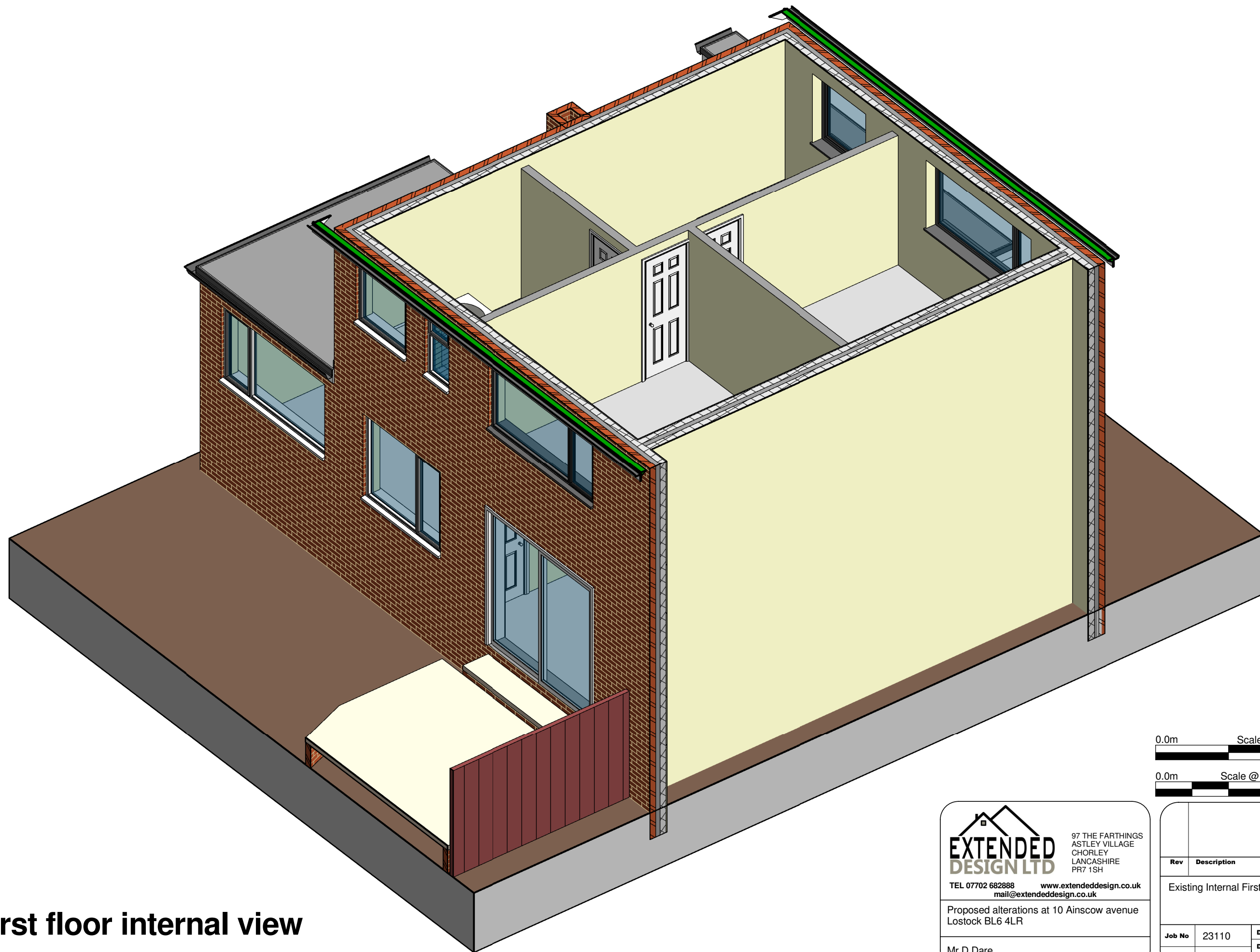

First floor internal view

0.0m Scale @ 1.50 3m

0.0m Scale @ 1.100 6m

EXTENDED DESIGN LTD
 97 THE FARTHINGS
 ASTLEY VILLAGE
 CHORLEY
 LANCASHIRE
 PR7 1SH
 TEL 07702 682888 www.extendeddesign.co.uk
 mail@extendeddesign.co.uk
 Proposed alterations at 10 Ainscow avenue
 Lostock BL6 4LR
 Mr D Dare

Rev	Description	Date
Existing Internal First Floor View		
Job No	23110	Drawn DP
Dwg No	106	Date Dec 2023
		Scale @ A3