

Copyright in the design and this drawing is the property of RESI. Reproduction in whole or in part without the written consent of RESI is prohibited. This drawing must be used in conjunction with all other relevant architectural and structural drawings.

RESI accepts no liability for any expense, loss or damage of whatsoever nature and however arising from any variations which have not been referred to them and their approval obtained.

Plans not to actual scale. Do not scale, except unless for printing purposes. All dimensions to be cross checked and refer to the drawings for confirmation. In discrepancies to be reported to RESI immediately.

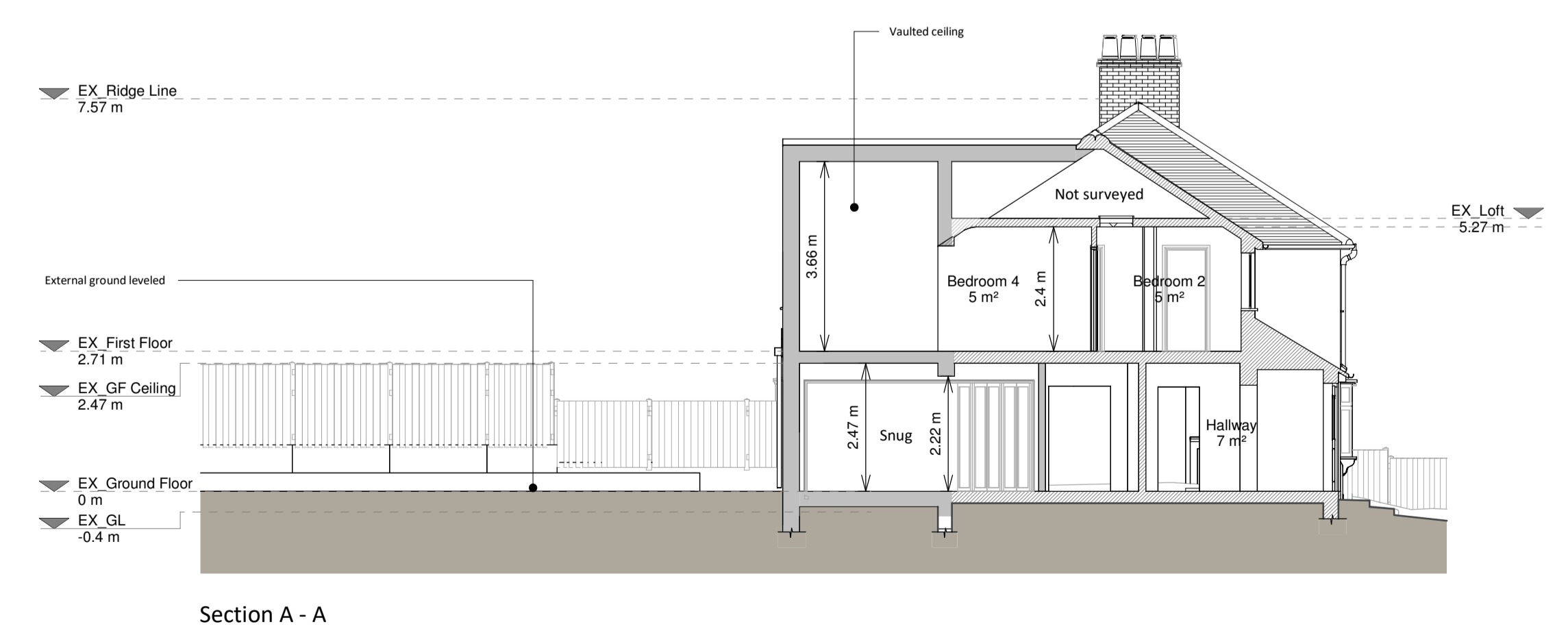
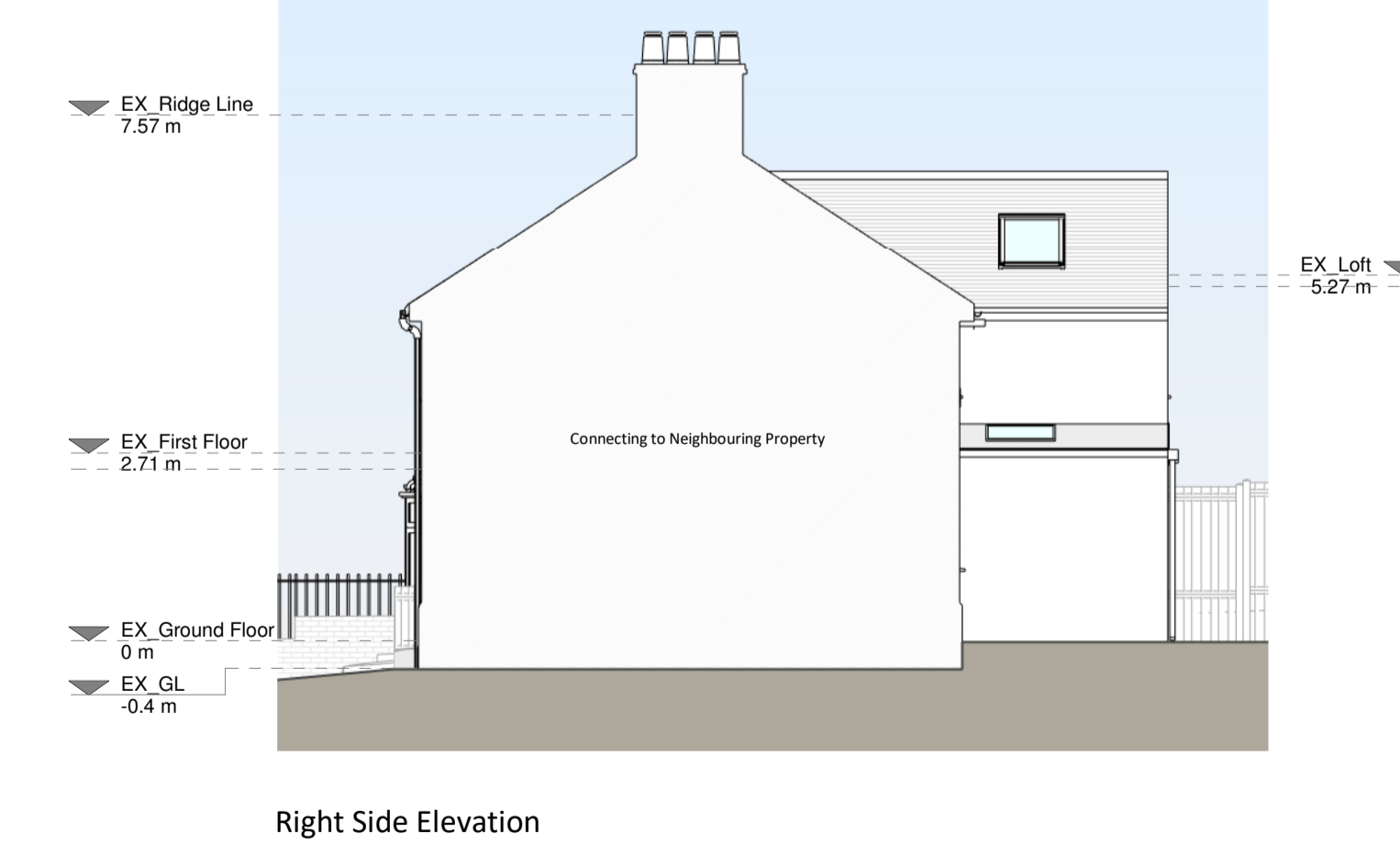
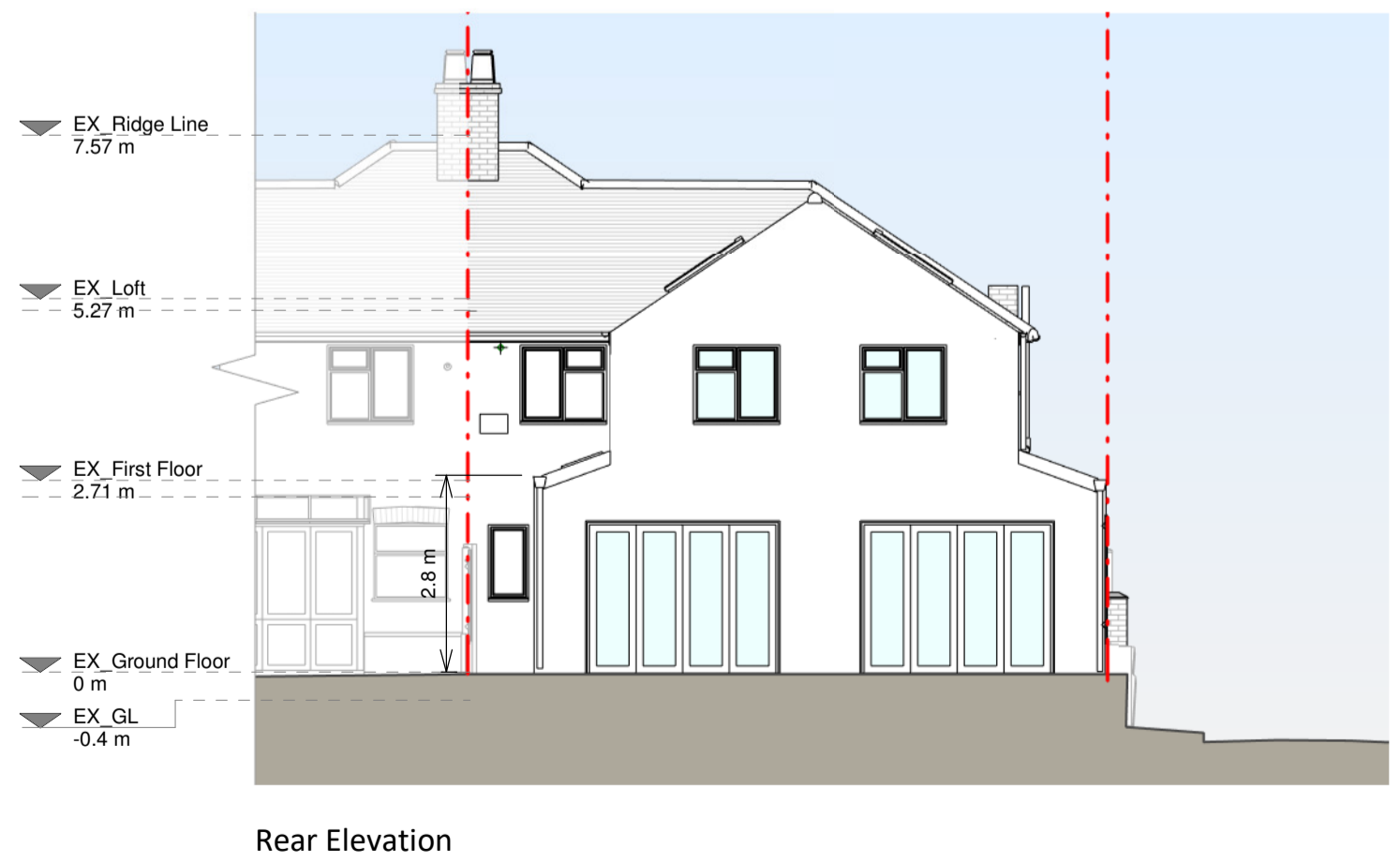
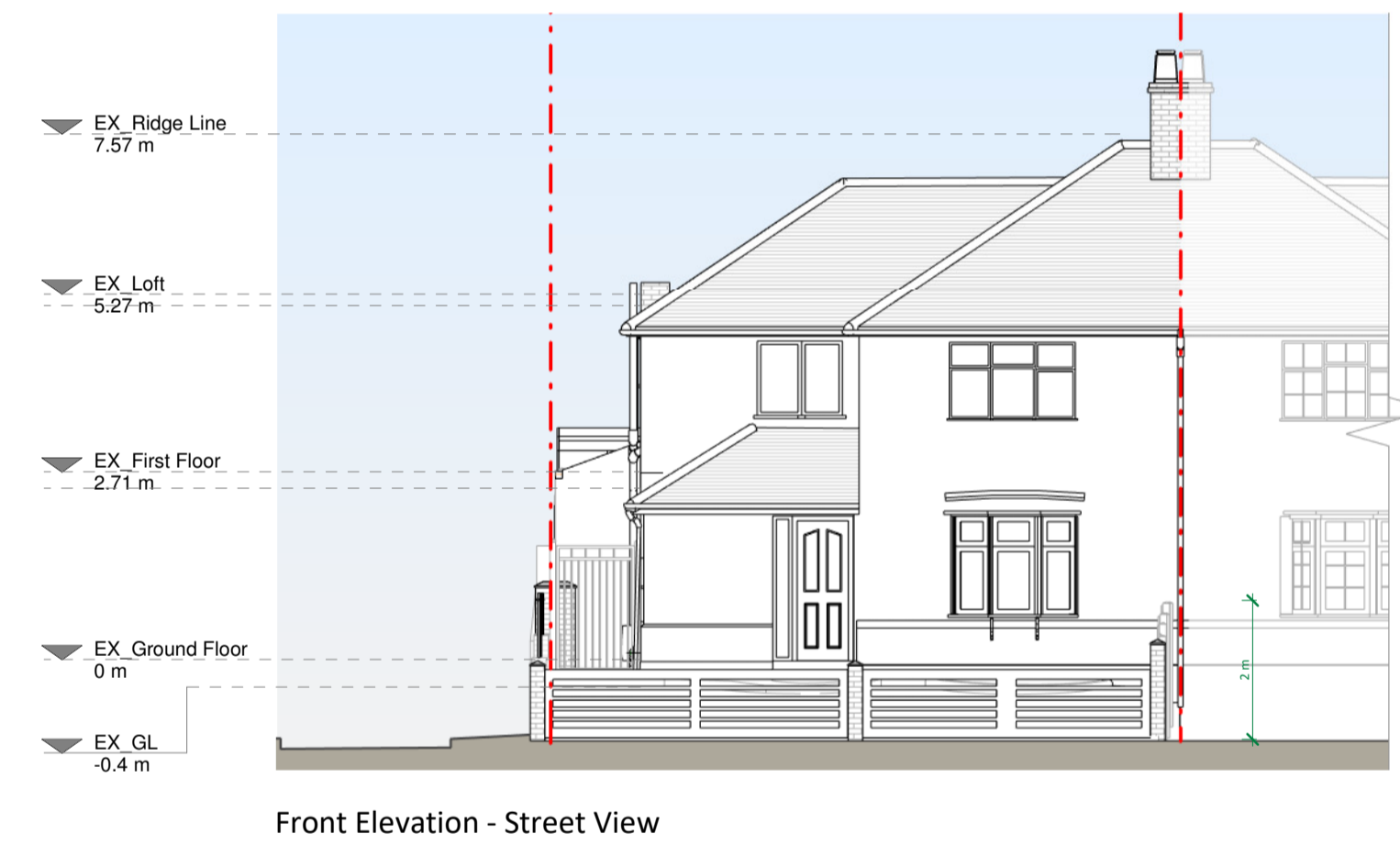
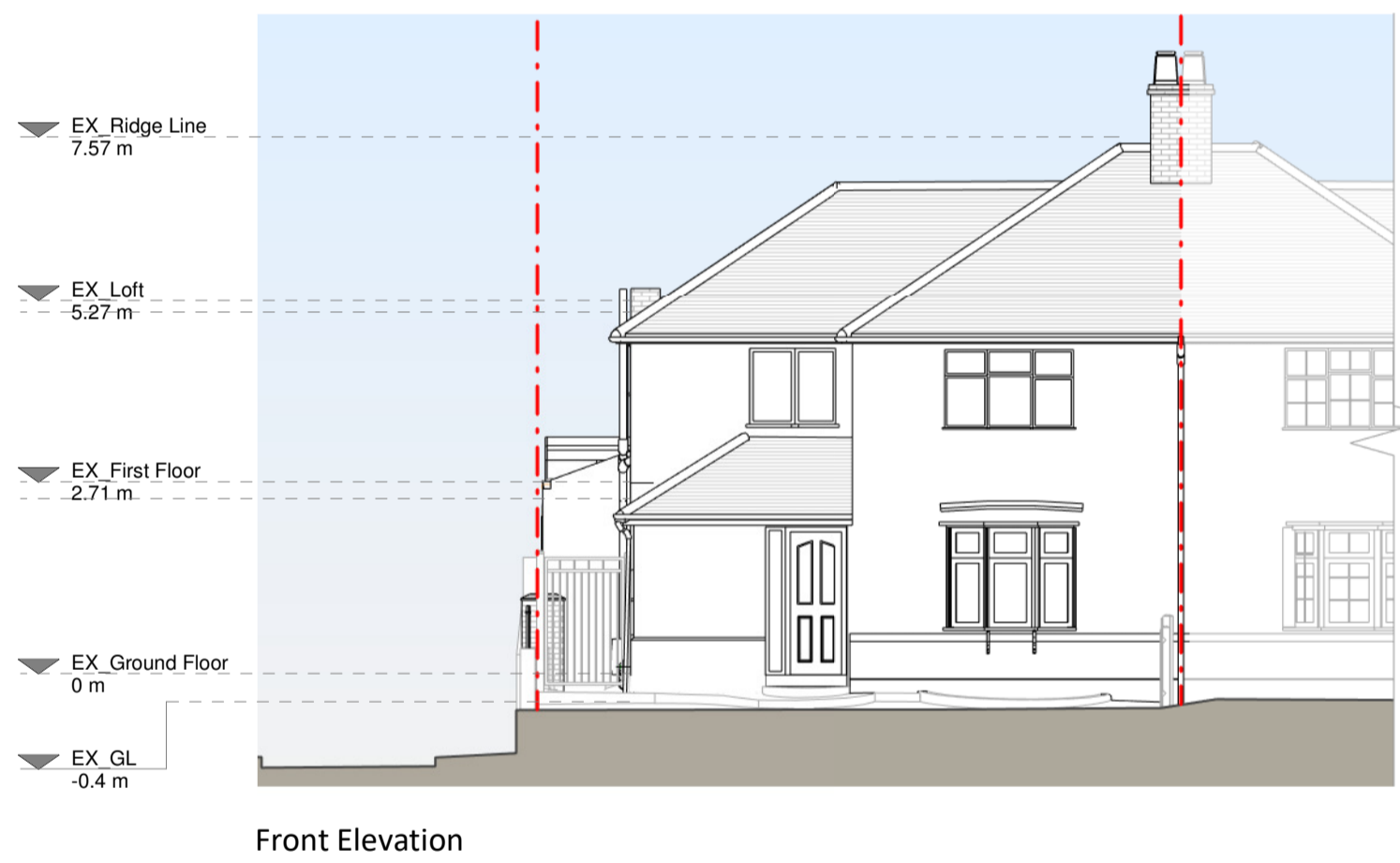
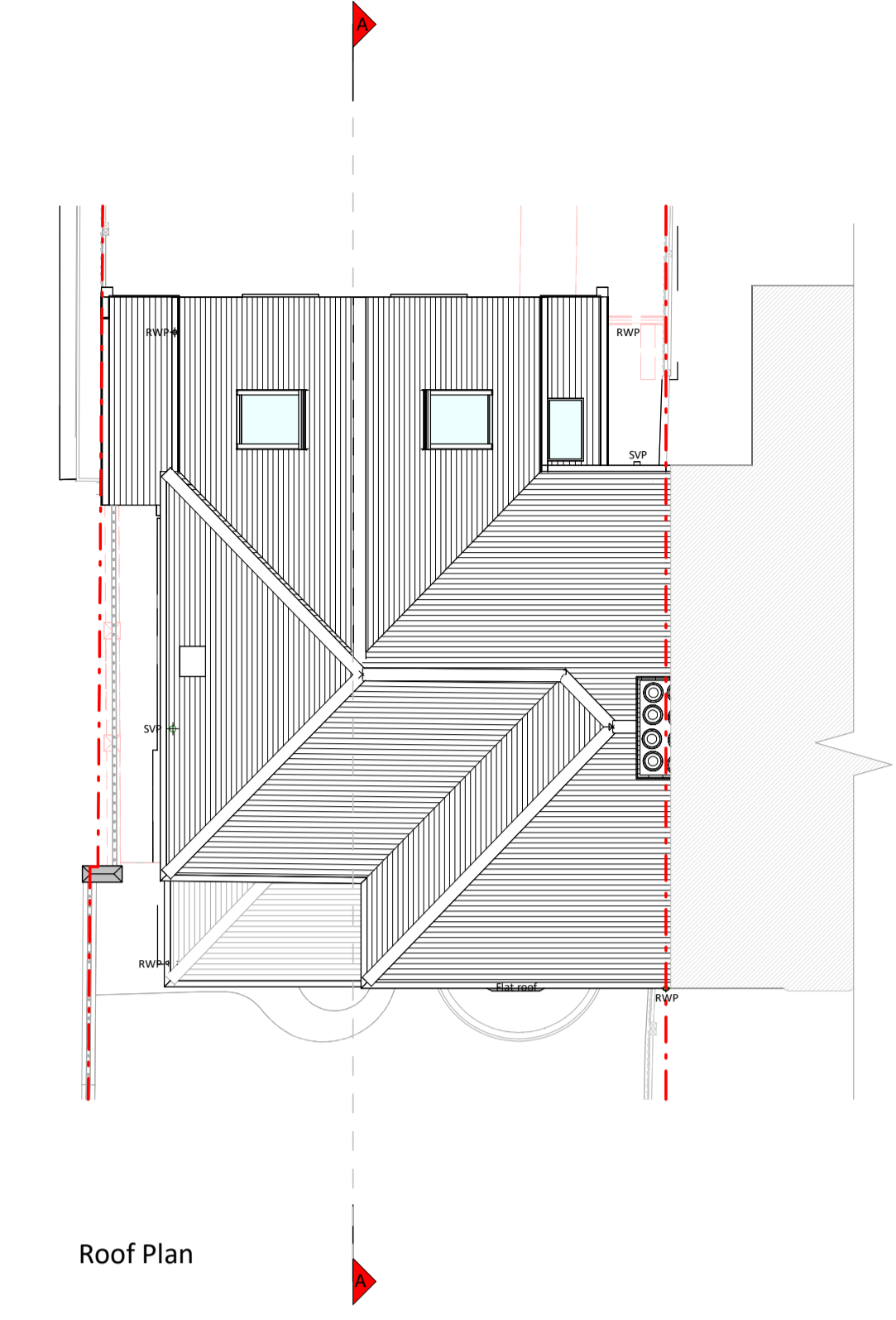
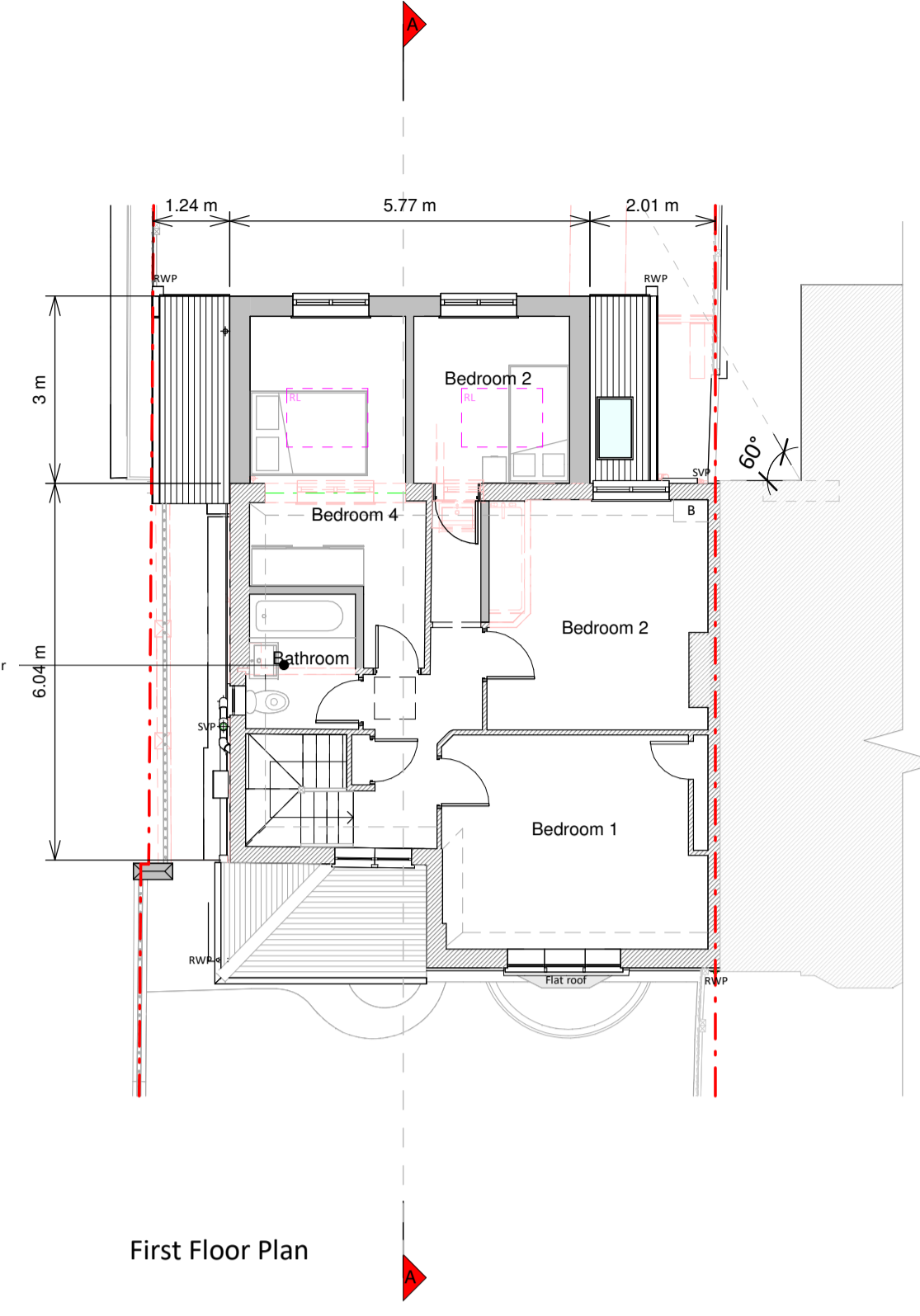
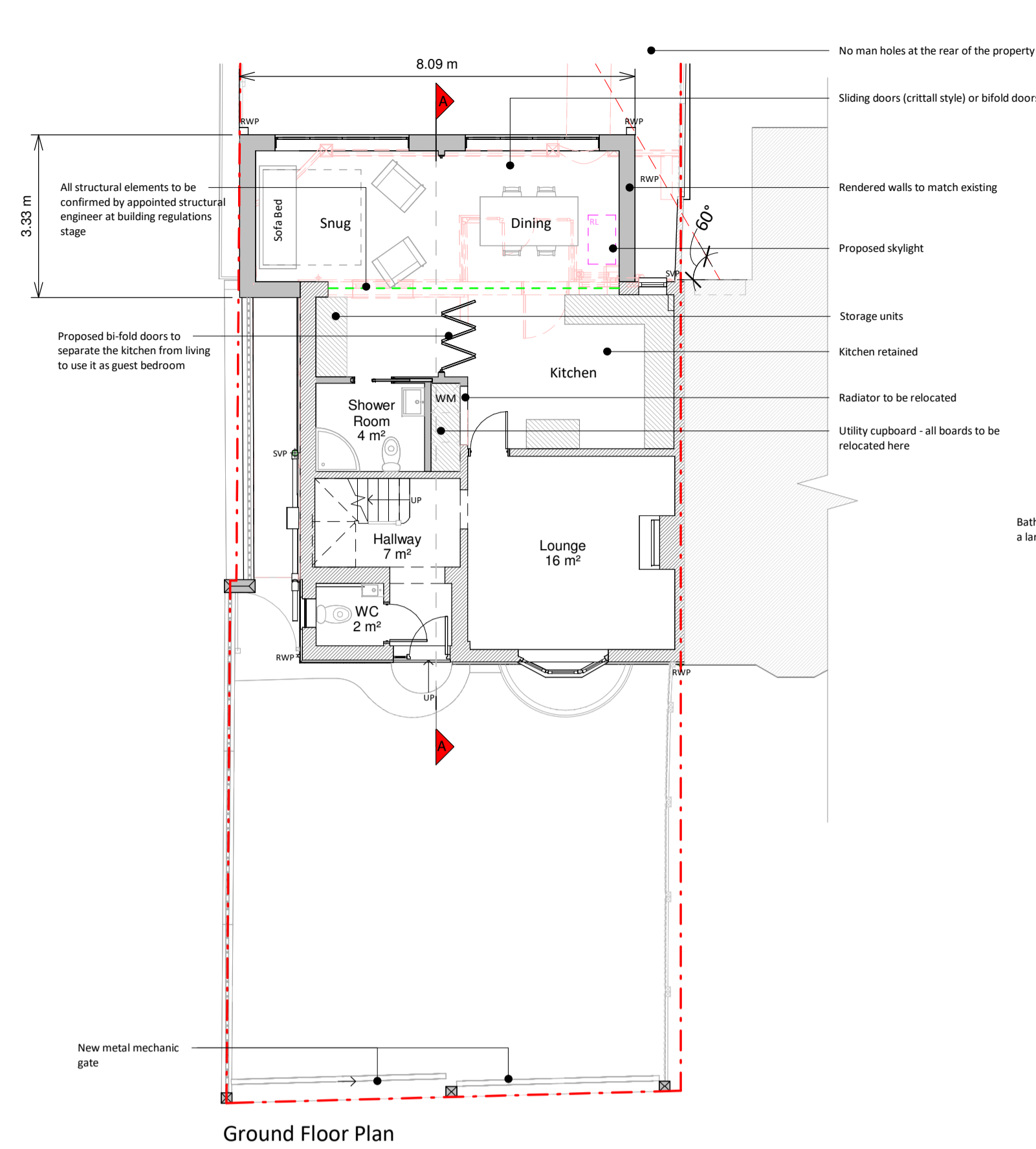

**Proposed Materials**

- Brickwork / Walls - White rendered facade
- Pitched roof - Slate/concrete tiles
- Windows - uPVC/Aluminum windows
- Doors - uPVC/Aluminum doors
- RWPs / Gutters / Fascias - Black uPVC downpipes and uPVC guttering

**KEY**

- Existing walls
- Proposed walls
- Proposed furniture
- Proposed staircase
- Proposed rooflight
- Boundary line
- Proposed beam
- Proposed drainage
- Existing removed
- 1.5m head height
- 1.8m head height

**Revision**

Rev	Notes	Date
A	Planning Issue	05/12/2023



Job Title  
**Proposed two storey rear extension, new fence, floor plan redesign and all associated works at 58 River View**

Drawing Status  
**Planning Drawings**

Client  
**Usman Malik**

Drawing Title  
**Proposed Drawings**

Scale  
**1:100 @ A1**

Drawn  
**AR**

Checked  
**RA**

Date  
**Feb 2023**

Rev  
**A**

Drawing No.  
**8159229-01-3100**

