



17 Darwin Close

Parking Provisions
(December - 2023)

Project details



Client property address:

17 Darwin Close
Bromley,
London,
BR6 7EP

Resi address:

29 Albert Embankment, London, SE1 7TJ,
London Borough of Lambeth

Resi Contact:

0208 068 4811
planning@resi.co.uk

Introduction & Context

Description of Proposed Works

Proposed garage conversion, part first floor front extension with dormer, facade and roof alterations and all associated works at 17 Darwin Close

Parking Provisions

Due to the nature of this development involving conversion of the existing garage the alternative parking arrangements have been carefully considered and located to the driveway to allow no disruption to the access or parking.

Site Analysis

Aerial Map



Site Analysis

Site Location Plan

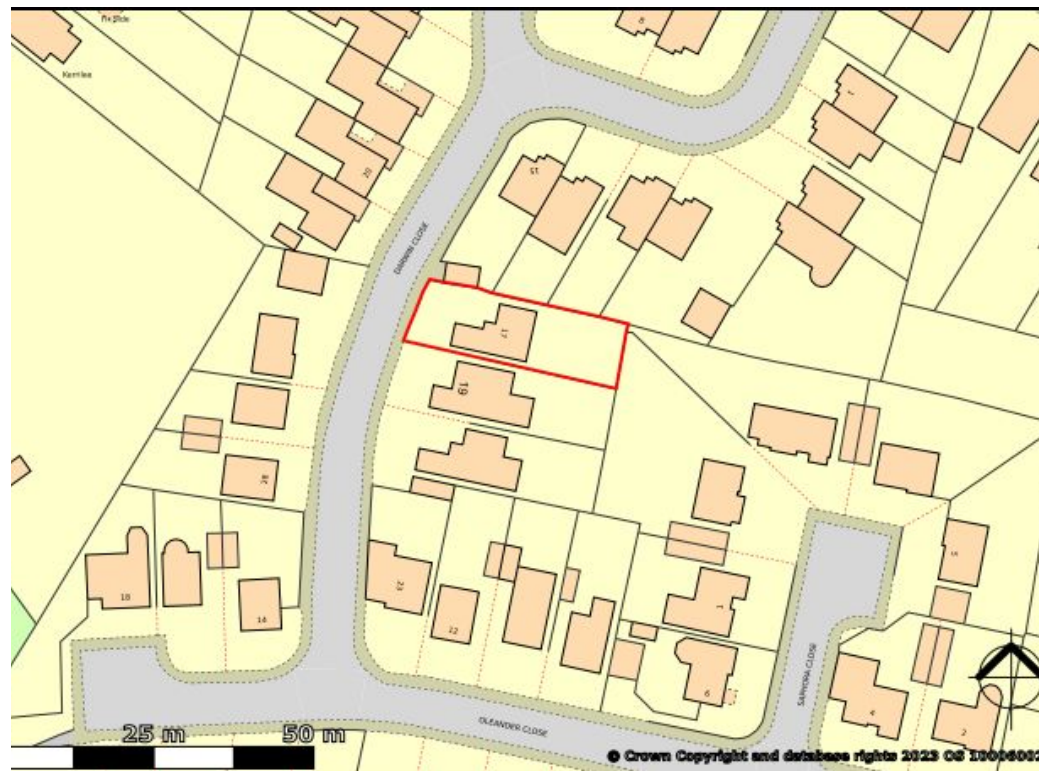

Site Analysis

Existing Photographs



Front view and Driveway

