

**KEY**

- Proposed Tree Planting
- Existing Retained Trees
- Lawns/Grass (178M2)
- Proposed Shrub Planting (207M2)
- Biodiverse Green Roof (215M2)
- Flat Roof
- Meadow (42M2)
- Proposed all weather path OR Hardstanding
- Paving (31m2)

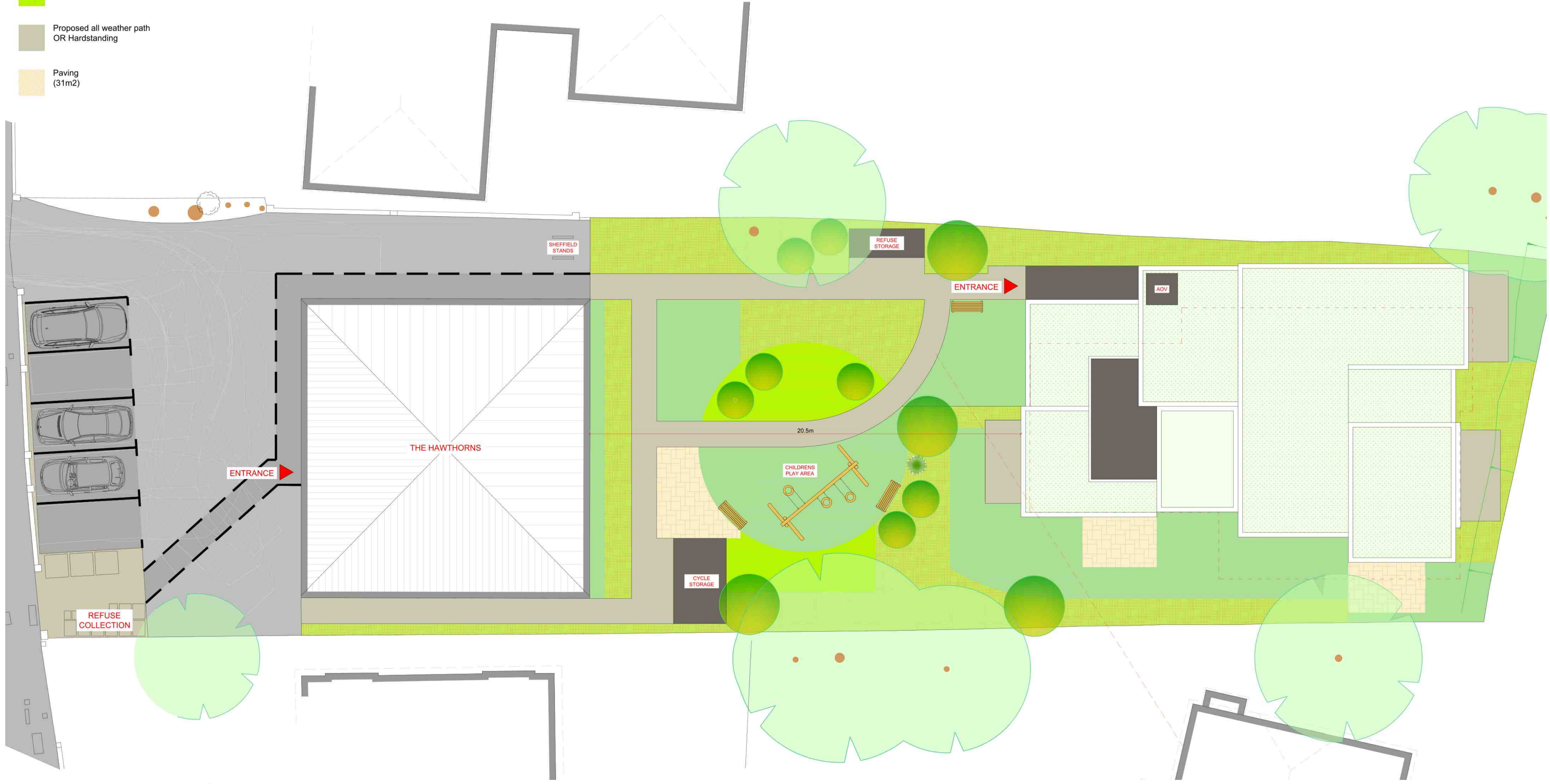

ALL DIMENSIONS, LEVELS AND CLEARANCES TO BE CHECKED ON SITE PRIOR TO WORKS COMMENCING

THIS DRAWING SHOULD BE READ IN CONJUNCTION WITH ALL OTHER PROJECT RELATED DRAWINGS, SPECIFICATIONS AND DOCUMENTS AS PART OF A SINGLE PROJECT PACKAGE

ANY DISCREPANCY BETWEEN THIS DRAWING, OTHER DRAWINGS FORMING PART OF THIS CONTRACT, OR THE SPECIFICATION / BILLS OF QUANTITIES MUST BE CLARIFIED BEFORE COMMENCEMENT OF ANY WORK OR ORDERING OF ANY MATERIALS.

PLEASE CONSULT THE AUTHOR OR PROJECT MANAGER SHOULD THE READER REQUIRE CLARIFICATION ON ANY PART OF THIS DRAWING.

THE COPYRIGHT OF THE DRAWING AND DESIGN IS THE PROPERTY OF THE COMPANY. THIS INFORMATION HAS BEEN ISSUED UNDER SPECIFIC TERMS FOR THIS PROJECT AND MAY ONLY BE USED AND REPRODUCED ACCORDINGLY.

**NOTES**

Rev	Date	By	Chk	Apr	Comment
Q	27/11/23	TG	DB	OM	Planning Issue

BRINGING IDEAS TO LIFE

**FRANKHAM**  
Frankham Consultancy Group Limited  
E: enquiry@frankham.com  
www.frankham.com

<b>SIDCUP OFFICE</b>	Irene House Five Arches Business Park Madingley Road Sidcup, Kent DA14 5AE T: 020 8309 7777	<b>OXFORD OFFICE</b>	Clitbase Oxford New Barclay House 224 Botley Road Oxfordshire OX2 0HP T: 01865 322500
<b>LONDON OFFICE</b>	Third Floor Bard House 15-17 St Cross Street London EC1N 8JW T: 020 7653 0790	<b>STEVENAGE OFFICE</b>	Suite 117, Second Floor Kings Court Business Centre London Road, Stevenage Hertfordshire SG1 2NG T: 020 3748 7063

Client:

Project Title:

**57 Warminster Rd  
Croydon  
SE25 4DF**

Drawing Title:

**Proposed Site Roof Plan**

Status:

**PLANNING ISSUE**

Drawn By:	Designed By:	Checked By:	Approved By:
GG	GG	DB	OM

Original Issue Date:	Scale @ A1:
18/03/2022	1:100

Job No/ File Ref	Originator	Zone	Level	
1218	FCG	XX	XX	
Type	Discipline	Number	Suitability	Revision
DR	B	110	XX	Q

