

NOTES

- Walls Facing brick to door head. Boarding to gables.
- Roof Plain tiles.
- Garage Door Hormann 2001 vertical rib steel door.
- Windows White finish.

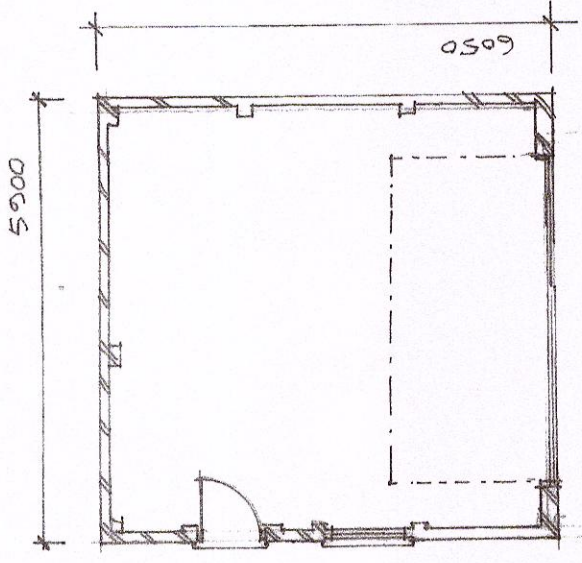

PLAN.

GARAGE TO HOUSE A

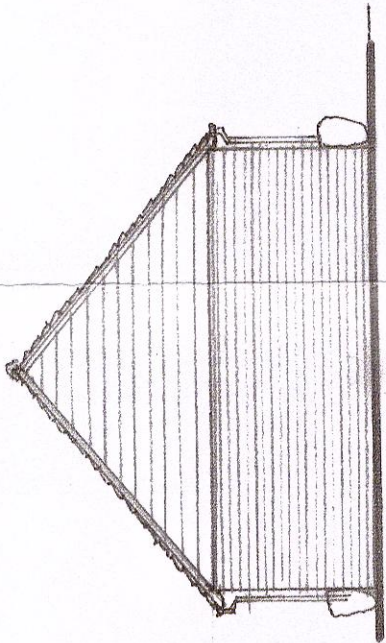

WEST ELEVATION

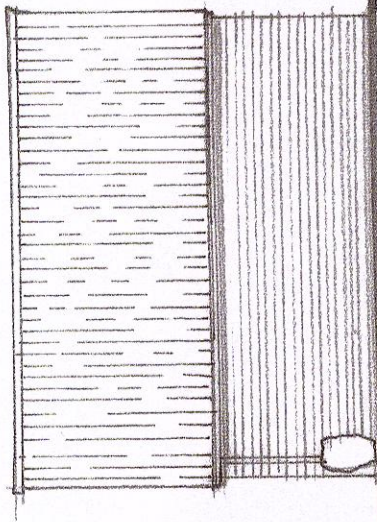

NORTH ELEVATION

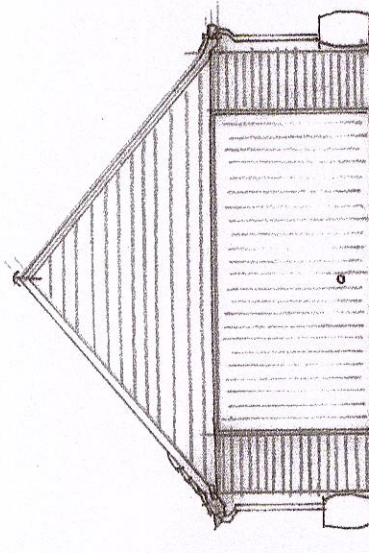

EAST ELEVATION

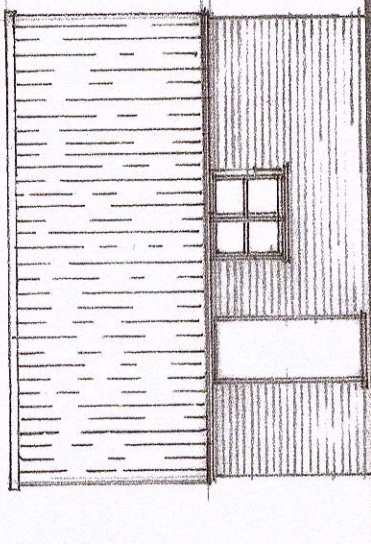

SOUTH ELEVATION.

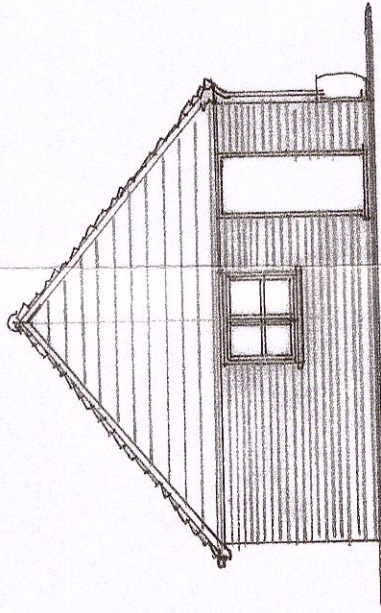

SOUTH ELEVATION

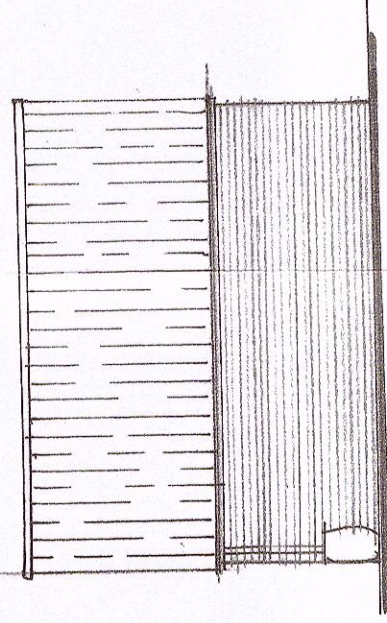

EAST ELEVATION

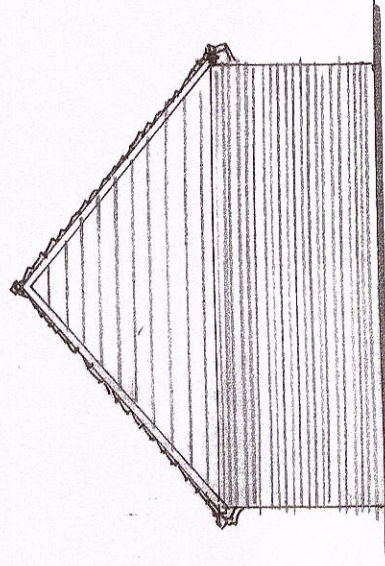

NORTH ELEVATION

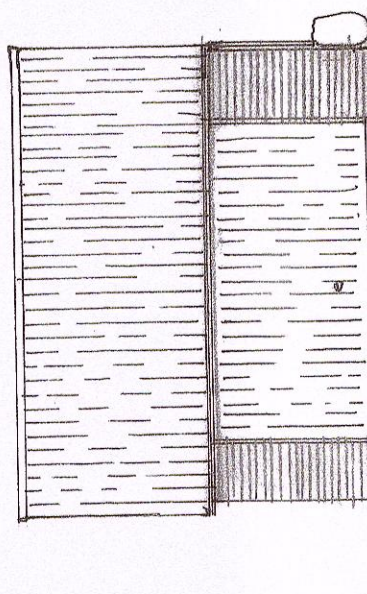

WEST ELEVATION.

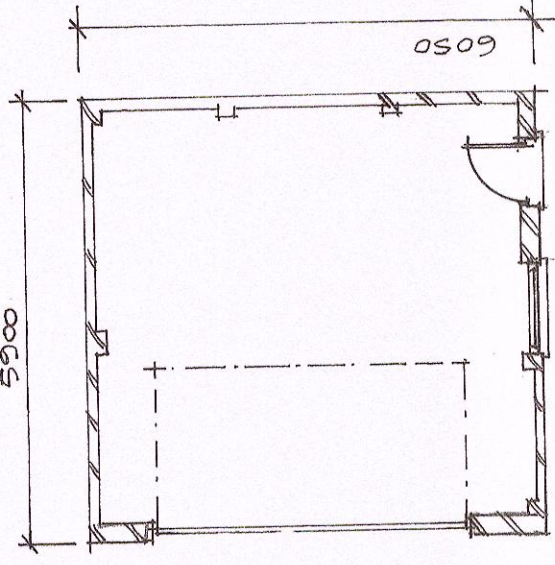

PLAN

GARAGE TO HOUSE B.

Rev

AD

Date

Alan Duncan Architect

56 High Street Whitwell Hertfordshire SG4 8AG
t 01438 871542 e alan@aland.demon.co.uk

Proposed Two Houses to Rear of
CHIPPING HOUSE
CHIPPING
BUNTINGFORD, SG9 0PG

GARAGE PLANS + ELEVATIONS

Scale 1 : 100

Date Aug 18

Drawing No : CH : 08 Rev