

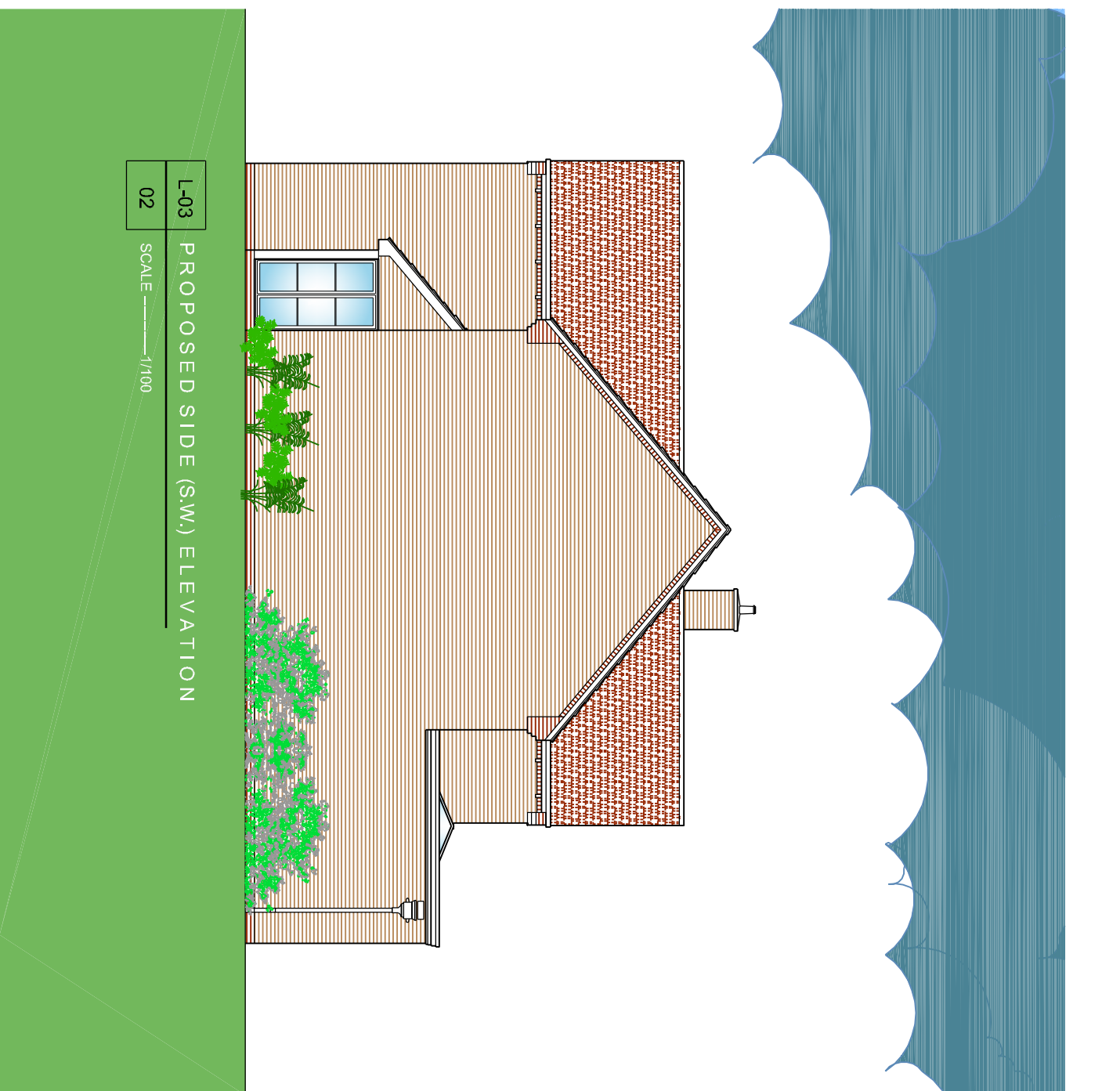

L-03 PROPOSED FRONT (NW) ELEVATION  
01 SCALE 1/100

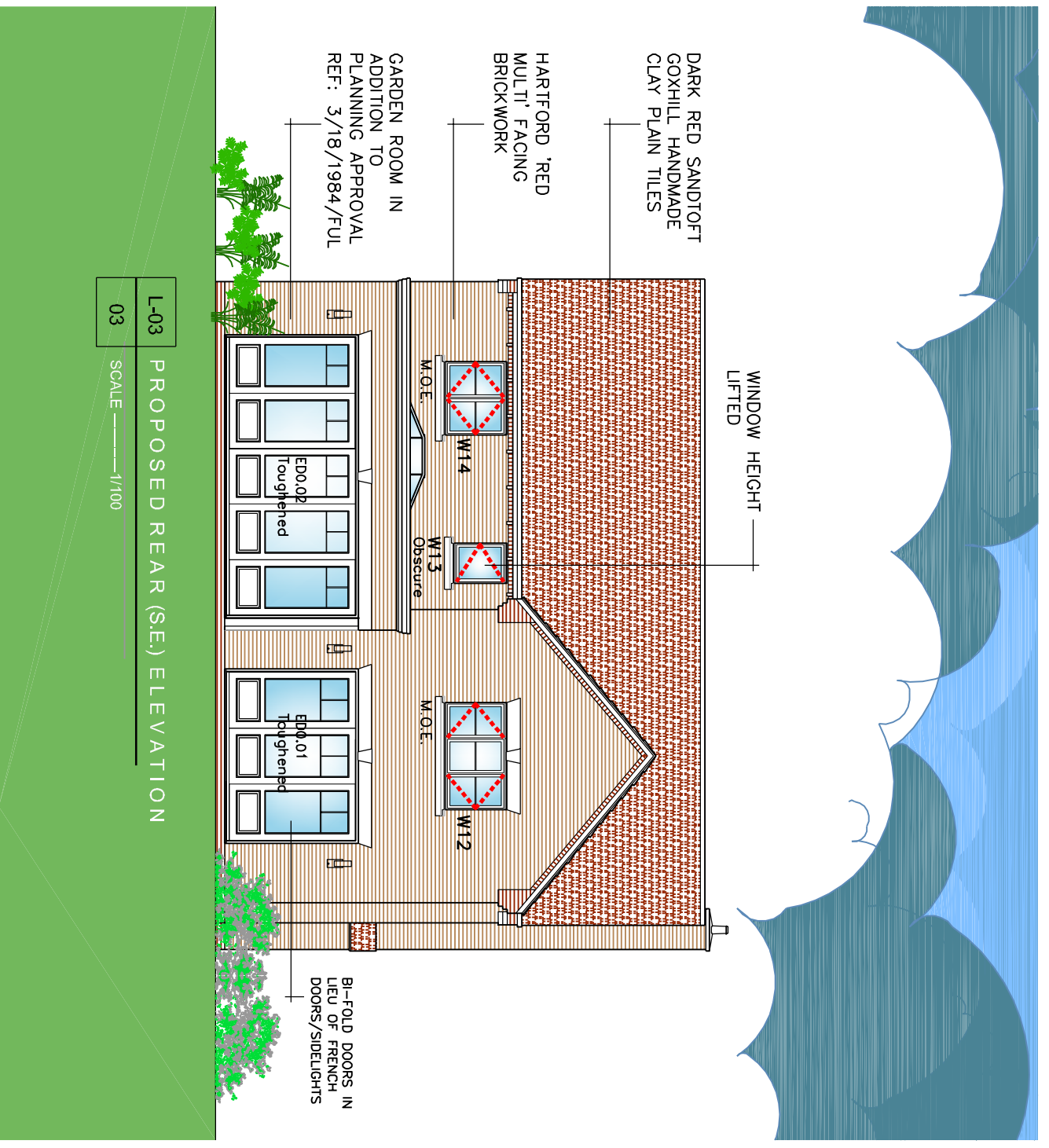

L-03 PROPOSED SIDE (SW) ELEVATION  
02 SCALE 1/100



L-03 PROPOSED REAR (SE) ELEVATION  
03 SCALE 1/100



L-03 PROPOSED SIDE (NE) ELEVATION  
04 SCALE 1/100

THIS DRAWING & ANY DESIGN THEREON IS THE COPYRIGHT OF INIGO ARCHITECTURE LTD AND MUST NOT BE REPRODUCED WITHOUT THEIR WRITTEN CONSENT.  
ALL DIMENSIONS AND LEVELS ARE SUBJECT TO A THOROUGH AND COMPREHENSIVE SURVEY AND CONTROL THROUGHOUT THE COMMENCEMENT OF ANY WORKS.  
ALL TYPES OF STRUCTURAL COMPONENTS ARE TO BE VERIFIED BY A STRUCTURAL ENGINEER.  
ELECTRICAL INSTALLATION, OR VENTILATION, WATERS AND WORKMANSHIP SHALL COMPLY WITH THE LATEST EDITIONS OF THE RELEVANT BRITISH STANDARDS AND C OF PS AND ARE TO BE IN ACCORDANCE WITH GOOD BUILDING PRACTICE AND SUITABLE FOR THE LOCAL WATER COMPANY BYELAWS, THE OBSERVE GUIDE AND C OF PS, THE LATEST EDITION OF THE REGULATIONS INCLUDING AMENDMENTS 1 & 2, THE LOCAL ELECTRICITY SUPPLY AUTHORITY, BRITISH TELECOM, THE BUILDING REGULATIONS LIVES AMENDMENTS.  
PLEASE NOTE ELECTRICAL CONTRACTORS MUST BE MEMBERS OF THE ELECTRICAL CONTRACTORS ASSOCIATION (ELECTRICAL CONTRACTORS ASSOCIATION).  
REGULATIONS, INSTALLATION OR VENTILATION, INCLUDING HEATING & HOT AND COLD WATER AND VENTILATION SERVICES TO BE IN ACCORDANCE WITH THE LATEST EDITION OF THE OBSERVE GUIDE AS PRODUCED BY THE CHARGED MASTER OF BUILDING SERVICES ENGINEERS & TO THE LOCAL WATER COMPANY BYELAWS, THE OBSERVE GUIDE AND C OF PS, THE LATEST EDITION OF THE BUILDING REGULATION APPROVED DOCUMENTS AND ALL NATIONAL AND LOCAL REGULATIONS.  
ALL WORKS ARE TO COMPLY WITH THE LATEST REVISION OF THE BRITISH STANDARDS.  
THE CLIENT OR APPOINTING AGENT SHOULD ADVISE OF ANY KNOWN CONVICTIONS, FINES AND DAMAGE LOCATION OR RESITUTE CONVICTIONS.  
THE DRAWING SHOULD BE READ IN CONJUNCTION WITH ALL PLAN, SECTION AND ELEVATION DRAWINGS AND WORKS TO BE SHOWN ON THIS DRAWING, EXCEPT FOR PLANNING PURPOSES.

CDM Regulations 2007 : Designers' Notes on Significant Residual Risks

- 1.

These notes relate solely to information shown on this drawing. Only significant risks which are considered to be unusual, or unlikely to be obvious to a competent contractor or other designer will be highlighted. This information may be subject to revision as the design develops.

Refer also to Drawings

VERIFICATION STATUS	Verified by	Date
INFO/DESIGN		
PLANNING		
BUILDING CONTROL		
CONSTRUCTION		

No	Revision	Date	Drn	Chkd

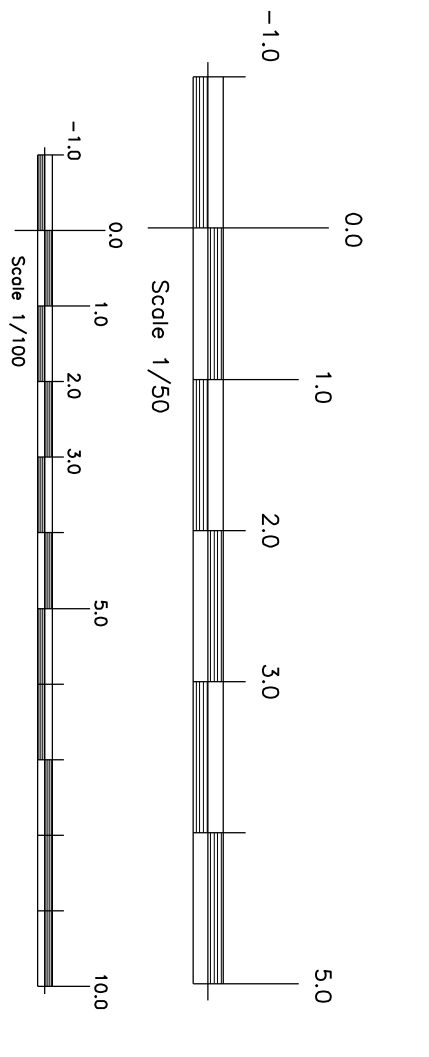

**INIGO ARCHITECTURE LTD**

CLIENT: Alda Building Services  
Proposed New Dwelling (HOUSE B)

Project Title: Land at Chipping House  
Chipping, Buntingford, Herts. SG9 0PG

Drawing Title: Proposed Elevations

Rev B  
Date: November 2023  
Drawn: PAH  
Checked: PAH

014704283 PRACTICE AND RELOCATION CONSULTANTS  
8 SOUTHMOLES ROAD, BUNTINGFORD, HERTS  
E: info@inigoarchitect.co.uk

Tel: 01462 664865