

FRONT (N.W.) ELEVATION

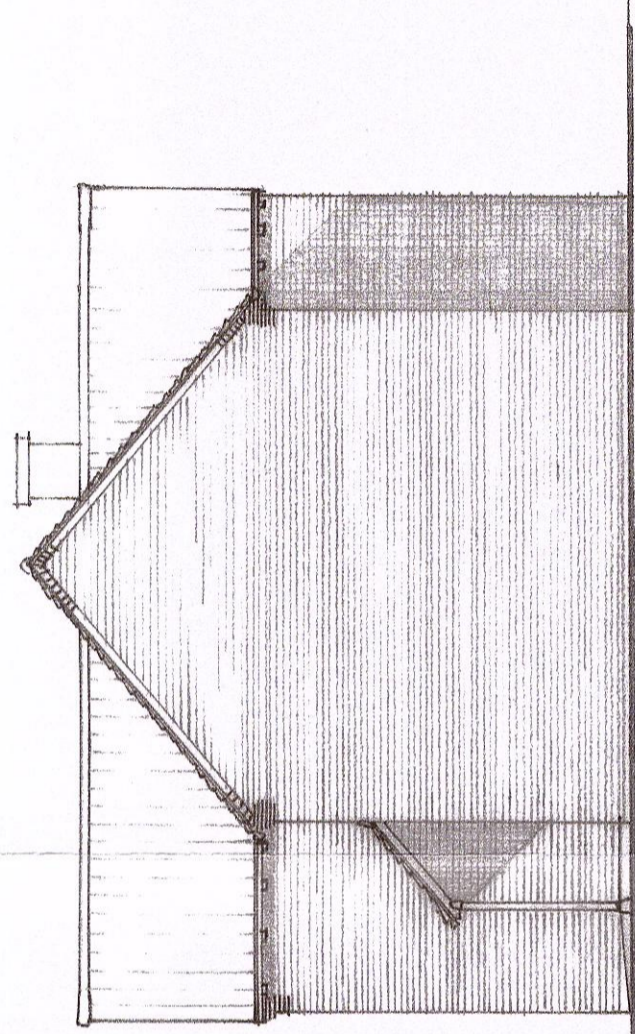

SIDE (S.W.) ELEVATION

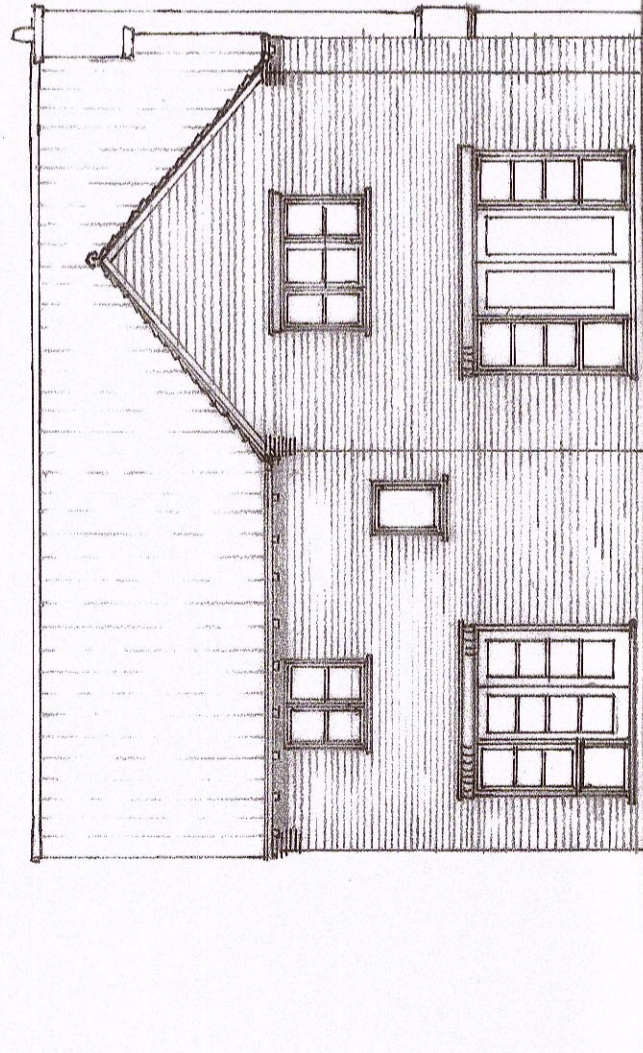

REAR (S.E.) ELEVATION

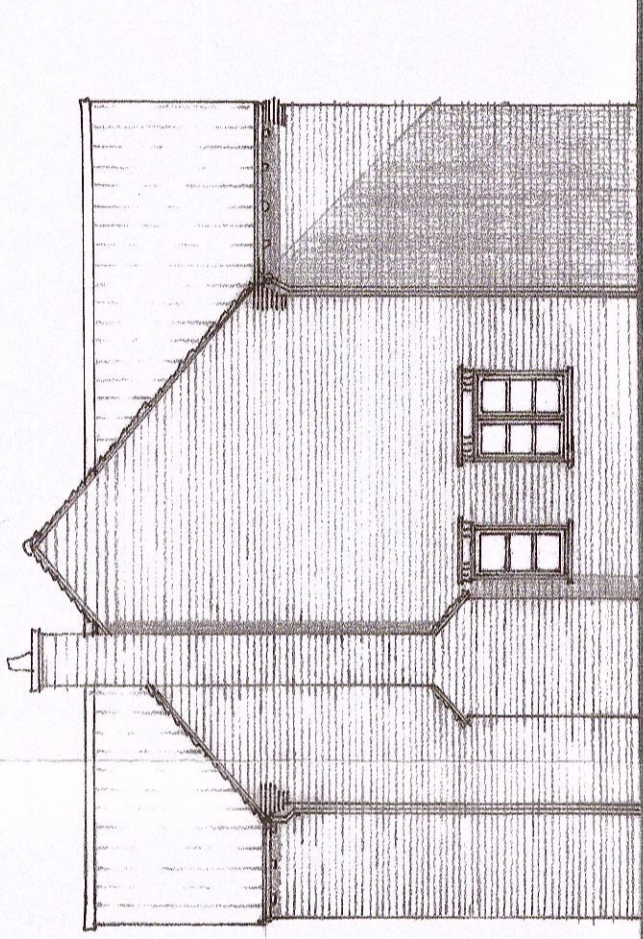

SIDE (N.E.) ELEVATION

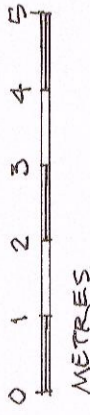

METRES.

MATERIALS

- Walls Facing brick.
- Roof Plain tiles
- Windows White finish.

Rev

AD

Date

Alan Duncan Architect

56 High Street Whitwell Hertfordshire SG4 8AG
t 01438 871542 e alan@aland.demon.co.uk

Proposed Two Houses to Rear of
CHIPPING HOUSE
CHIPPING
BUNTINGFORD

HOUSE B - ELEVATIONS

Scale 1 : 100

Date Aug 18

Drawing No : CH : 07 Rev