

FIRST FLOOR PLAN

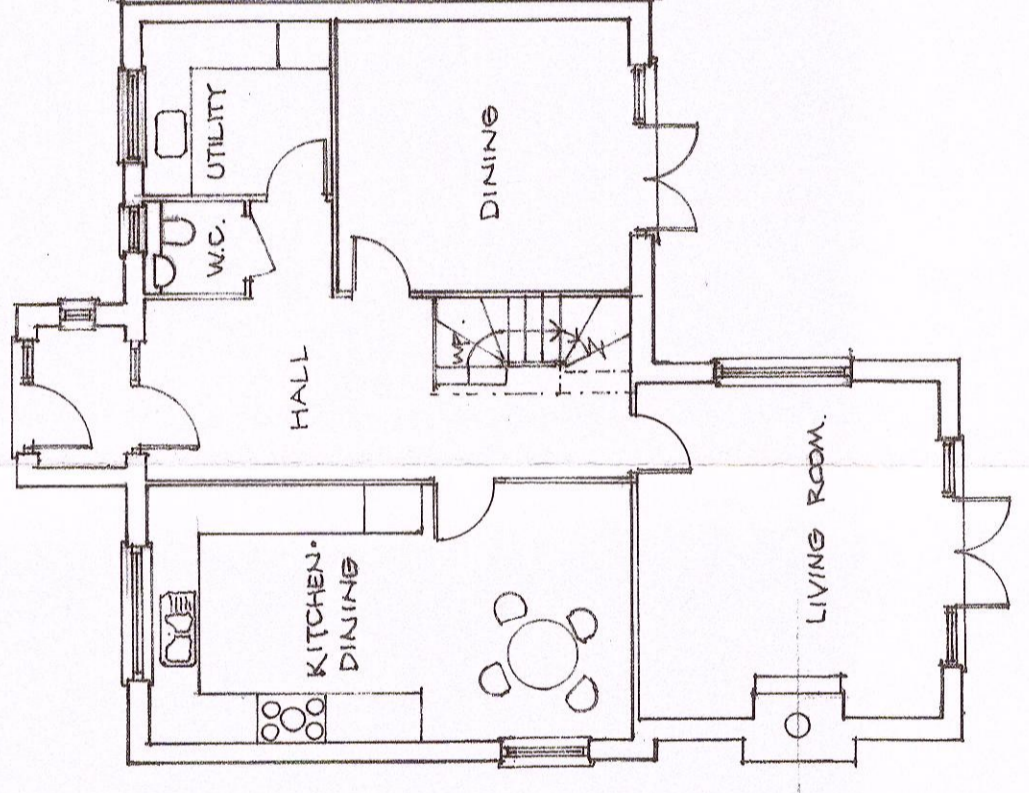

GROUND FLOOR PLAN

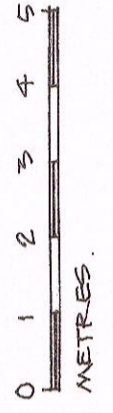

Rev  
**AD**

Date

Alan Duncan Architect

56 High Street Whitwell Hertfordshire SG4 8AG  
t 01438 871542 e alan@aland.demon.co.uk

Proposed Two Houses to Rear of  
**CHIPPING HOUSE**  
**CHIPPING**  
**BUNTINGFORD**

**HOUSE A - PLANS**

Scale 1 : 100

Date July 18

Drawing No : **CH : 04** Rev