

FIRST FLOOR PLAN

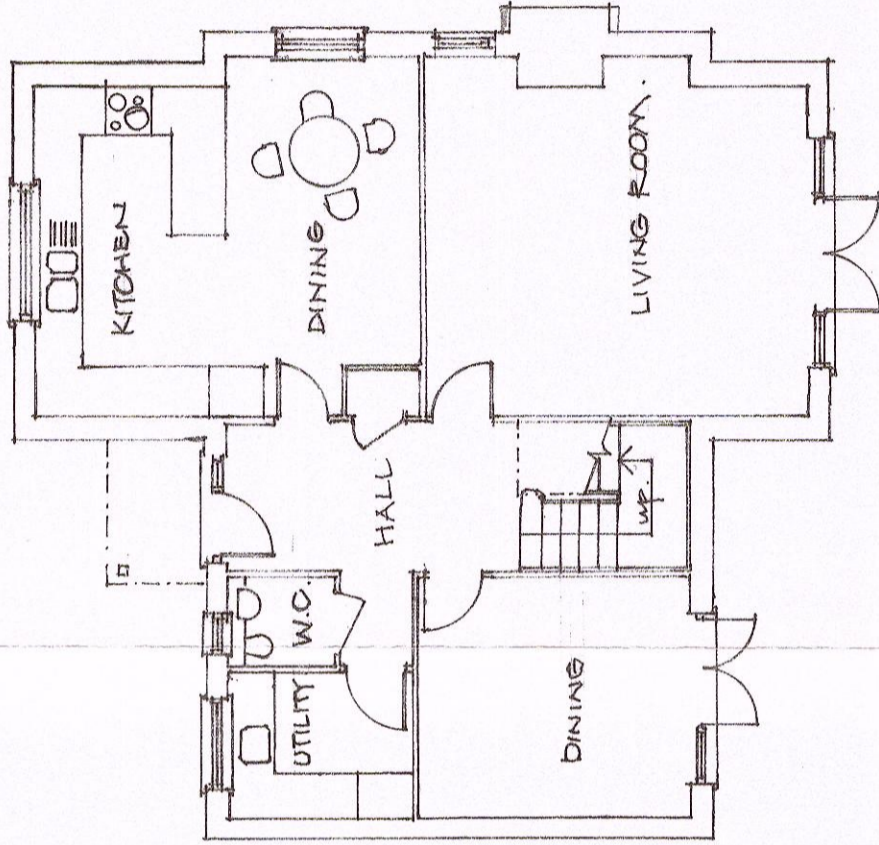

GROUND FLOOR PLAN

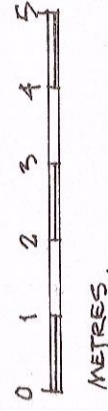

Rev

AD

Date

Alan Duncan Architect

56 High Street Whitwell Hertfordshire SG4 8AG
t 01438 871542 e alan@alandemon.co.uk

Proposed Two Houses to Rear of
CHIPPING HOUSE
CHIPPING
BUNTINGFORD

HOUSE B - PLANS

Scale 1 : 100

Date July 18

Drawing No : CH : 05 Rev