

FRONT (N.W.) ELEVATION

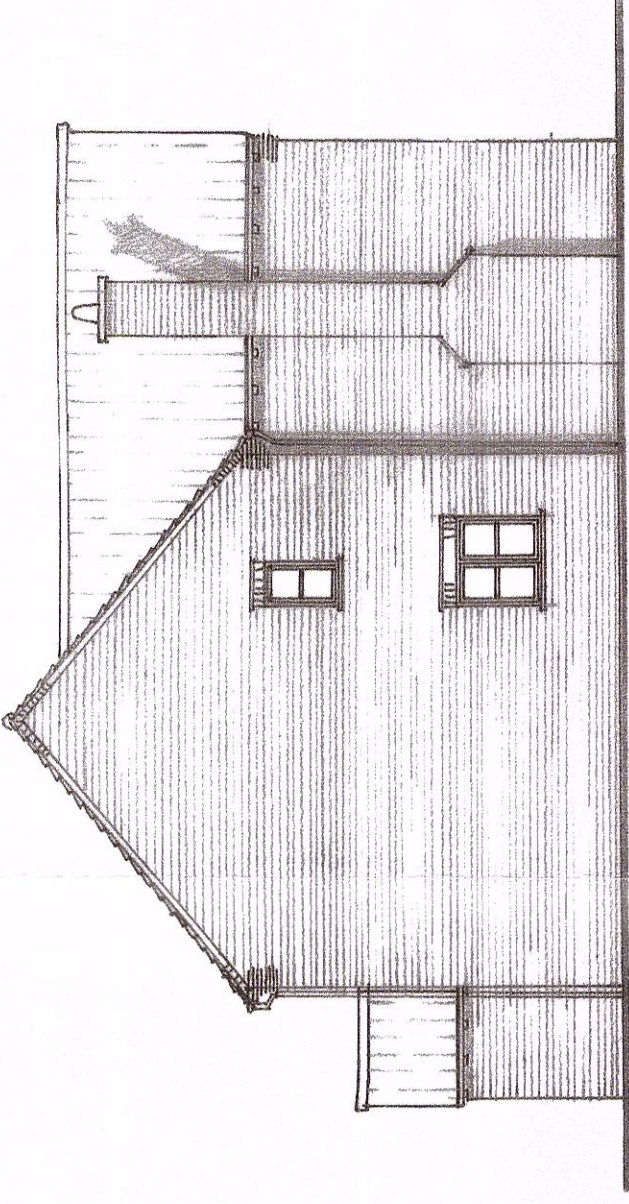

SIDE (S.W.) ELEVATION

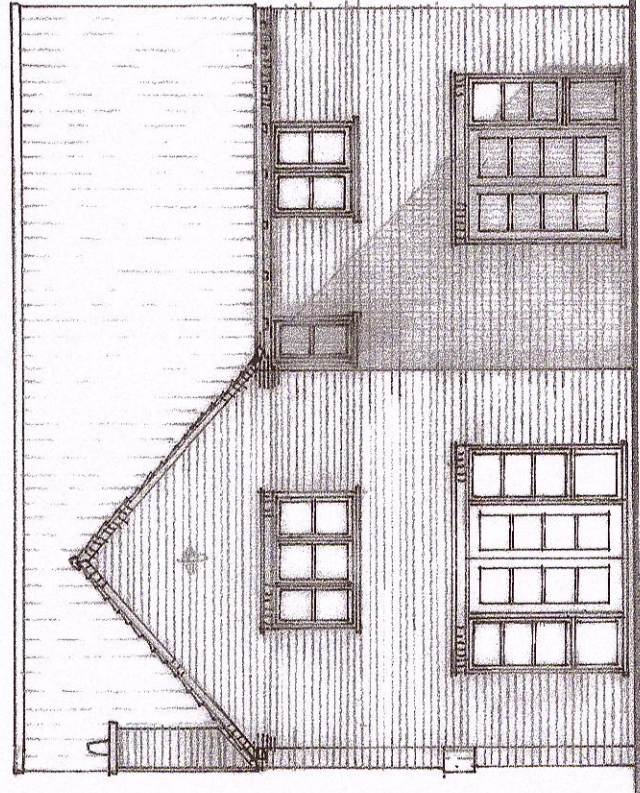

REAR (S.E.) ELEVATION

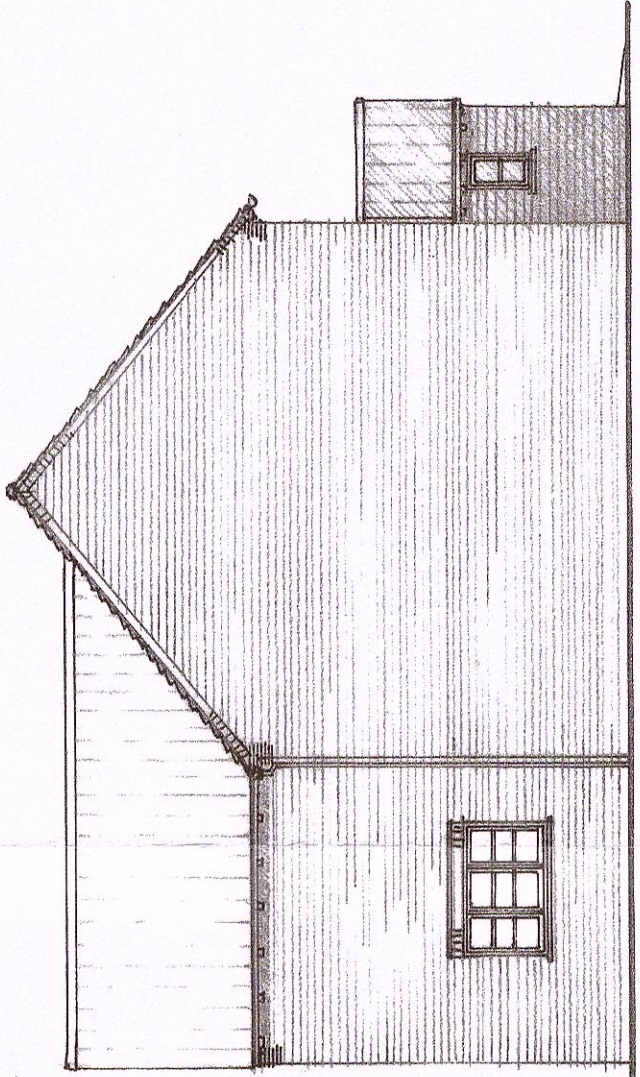

SIDE (N.E.) ELEVATION.

MATERIALS

- Walls Facing brick.
- Roof Plain tiles
- Windows White finish.

Rev

AD

Date

Alan Duncan Architect  
 56 High Street Whitwell Hertfordshire SG4 8AG  
 t 01438 871542 e alan@aland.demon.co.uk

Proposed Two Houses to Rear of  
**CHIPPING HOUSE**  
**CHIPPING**  
**BUNTINGFORD**

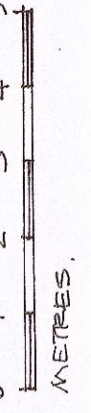

0 1 2 3 4 5  
 METRES.

HOUSE A - ELEVATIONS

Scale 1 : 100

Date Aug 18

Drawing No : CH : 06 Rev