

Array of solar photovoltaic panels on existing western roof slope of west wing and eastern roof slope of east wing. Exact number and position to be confirmed following appointment of mechanical engineer post-planning.

New day room flat roof below.

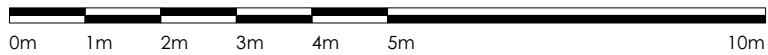

Scale 1:100

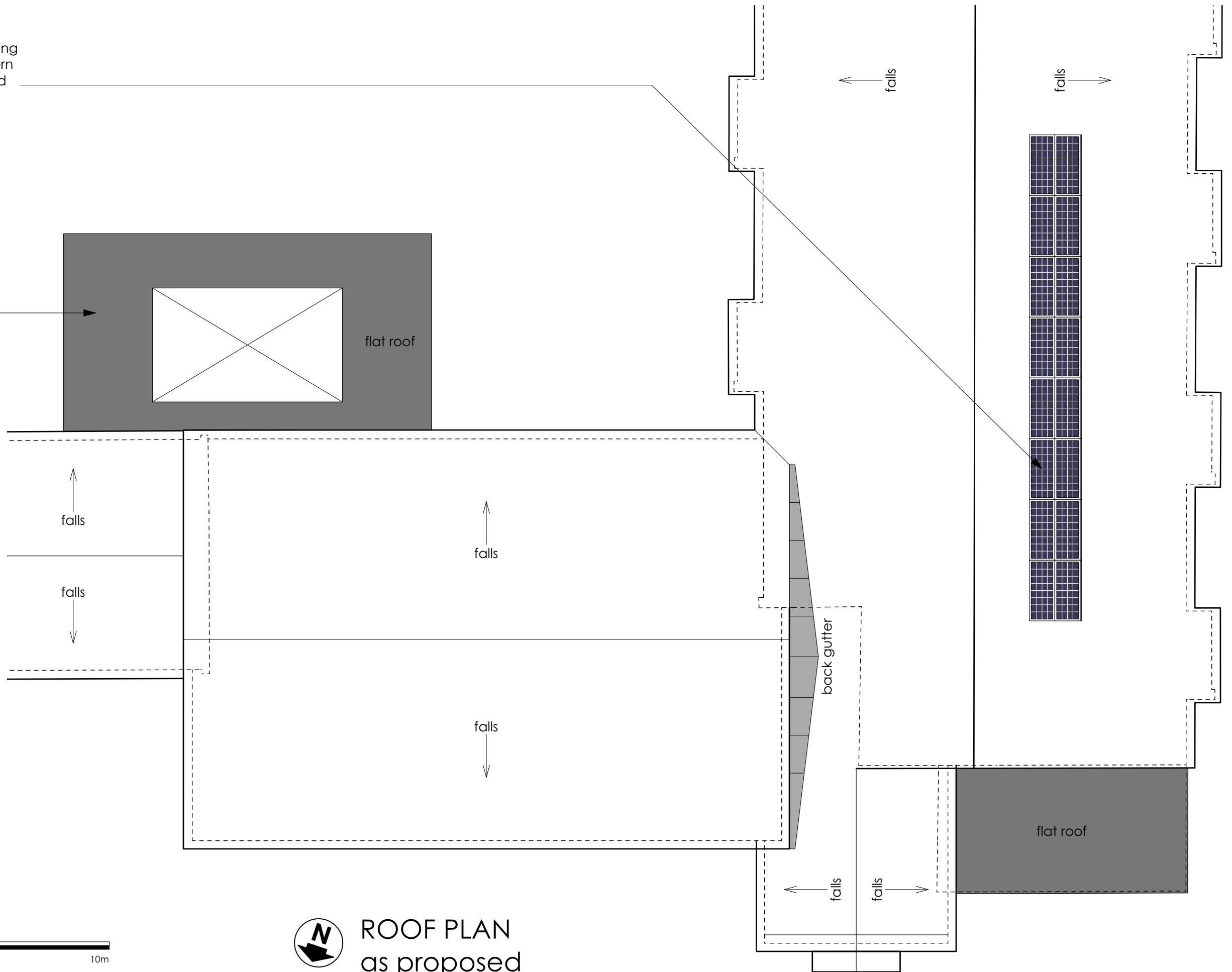

# ROOF PLAN as proposed

© Nye Saunders Ltd - Chartered Architects

Rev	Amendments	Date
A	Amendments to northern area of west wing.	04/10/23

<small>Do not scale from this drawing except for Planning Application purposes</small> <small>All dimensions are to be verified prior to construction</small> <small>This drawing is prepared for Local Authority approval on behalf of the applicant named below and/or named on the planning or building regulation application forms and may be used for no other purpose. The copyright of the drawing and designs remains the architect's. All copies are for information only about the application; they may be used for no other purpose without the express written permission of Nye Saunders Ltd Chartered Architects.</small>	Project	Project No.	Drawing No.	Revision.	Date
	Hillier Almshouse, Farnham Road, Guildford GU2 7LT	21048	P103	A	27.07.22
Drawing Title	Scale	Paper Size	Drawn By	Checked By	
Proposed Roof Plan	1:100	A3	JH	DB/MS	

**nyesaunders**  
 CHARTERED ARCHITECTS  
 3 Church Street, Godalming, Surrey, GU7 1EQ  
 www.nyesaunders.co.uk e-mail: info@nyesaunders.co.uk Tel: 01483 418600