

Guarding as necessary to edge of terrace where there are significant changes in existing levels.

New day room, built on proprietary screw-pile system within RPA (e.g., Treesafe by Abbey Pynford).

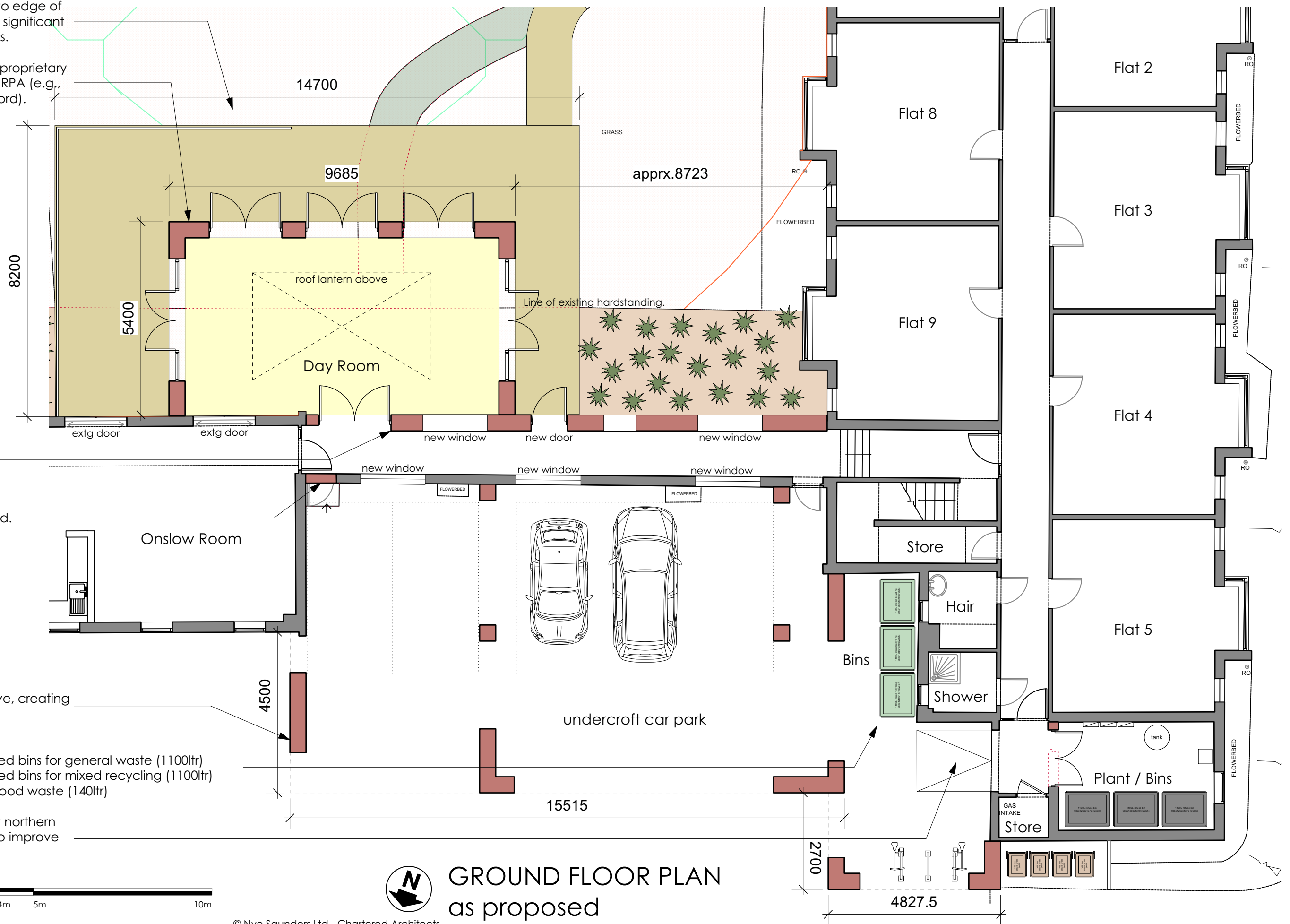

Existing single-storey link corridor partially rebuilt to facilitate first-floor extension above.

Existing doorway blocked.

First-floor extension above, creating an undercroft car park.

Bin store formalised for:
 - 3no. communal wheeled bins for general waste (1100ltr)
 - 3no. communal wheeled bins for mixed recycling (1100ltr)
 - 4no. wheeled bins for food waste (140ltr)

Level access created at northern entrance of west wing to improve accessibility.

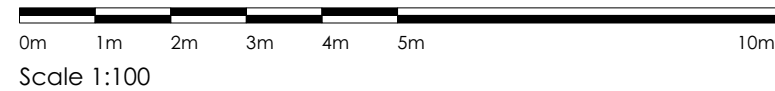

GROUND FLOOR PLAN as proposed

© Nye Saunders Ltd - Chartered Architects

Rev	Amendments	Date
A	Amendments to northern area of west wing.	04/10/23

Do not scale from this drawing except for Planning Application purposes All dimensions are to be verified prior to construction		Project	Project No.	Drawing No.	Revision.	Date
This drawing is prepared for Local Authority approval on behalf of the applicant named below and/or named on the planning or building regulation application forms and may be used for no other purpose. The copyright of the drawing and designs remains the architect's. All copies are for information only about the application; they may be used for no other purpose without the express written permission of Nye Saunders Ltd Chartered Architects.		Hillier Almshouse, Farnham Road, Guildford GU2 7LT	21048	P101a	A	27.07.22
		Drawing Title	Scale	Paper Size	Drawn By	Checked By
		Proposed Ground Floor Plan	1:100	A3	JH	DB/MS

nyesaunders
 CHARTERED ARCHITECTS
 3 Church Street, Godalming, Surrey, GU7 1EQ
www.nyesaunders.co.uk e-mail: info@nyesaunders.co.uk Tel: 01483 418600