

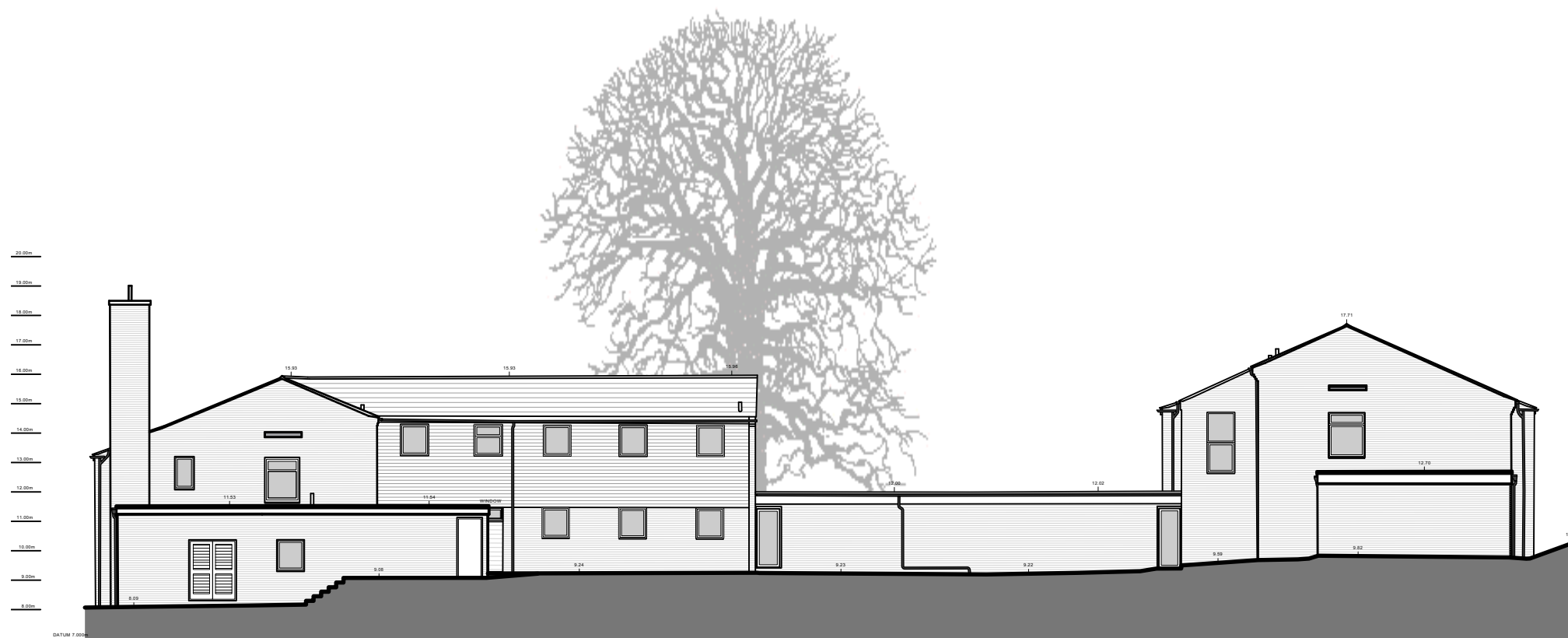

South Elevation (towards Farnham Road)

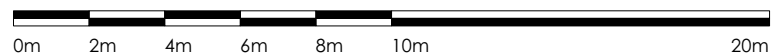

North Elevation (towards Bray Road)



Scale 1:200

Rev	Amendments	Date
B	Updated following survey	28/07/23
A	Missed Door & Window additions	22/02/23

© Nye Saunders Ltd - Chartered Architects

<small>Do not scale from this drawing except for Planning Application purposes</small> <small>All dimensions are to be verified prior to construction</small> <small>This drawing is prepared for Local Authority approval on behalf of the applicant named below and/or named on the planning or building regulation application forms and may be used for no other purpose. The copyright of the drawing and designs remains the architect's. All copies are for information only about the application; they may be used for no other purpose without the express written permission of Nye Saunders Ltd Chartered Architects.</small>	Project	Project No.	Drawing No.	Revision.	Date
	Hillier Almshouse, Farnham Road, Guildford GU2 7LT	21048	E110	B	Mar '22
Drawing Title	Scale	Paper Size	Drawn By	Checked By	
Existing Elevations - front and back	1:200	A3	KC	DB	

**nyesaunders**  
 CHARTERED ARCHITECTS  
 3 Church Street, Godalming, Surrey. GU7 1EQ  
[www.nyesaunders.co.uk](http://www.nyesaunders.co.uk) e-mail: [info@nyesaunders.co.uk](mailto:info@nyesaunders.co.uk) Tel: 01483 418600