

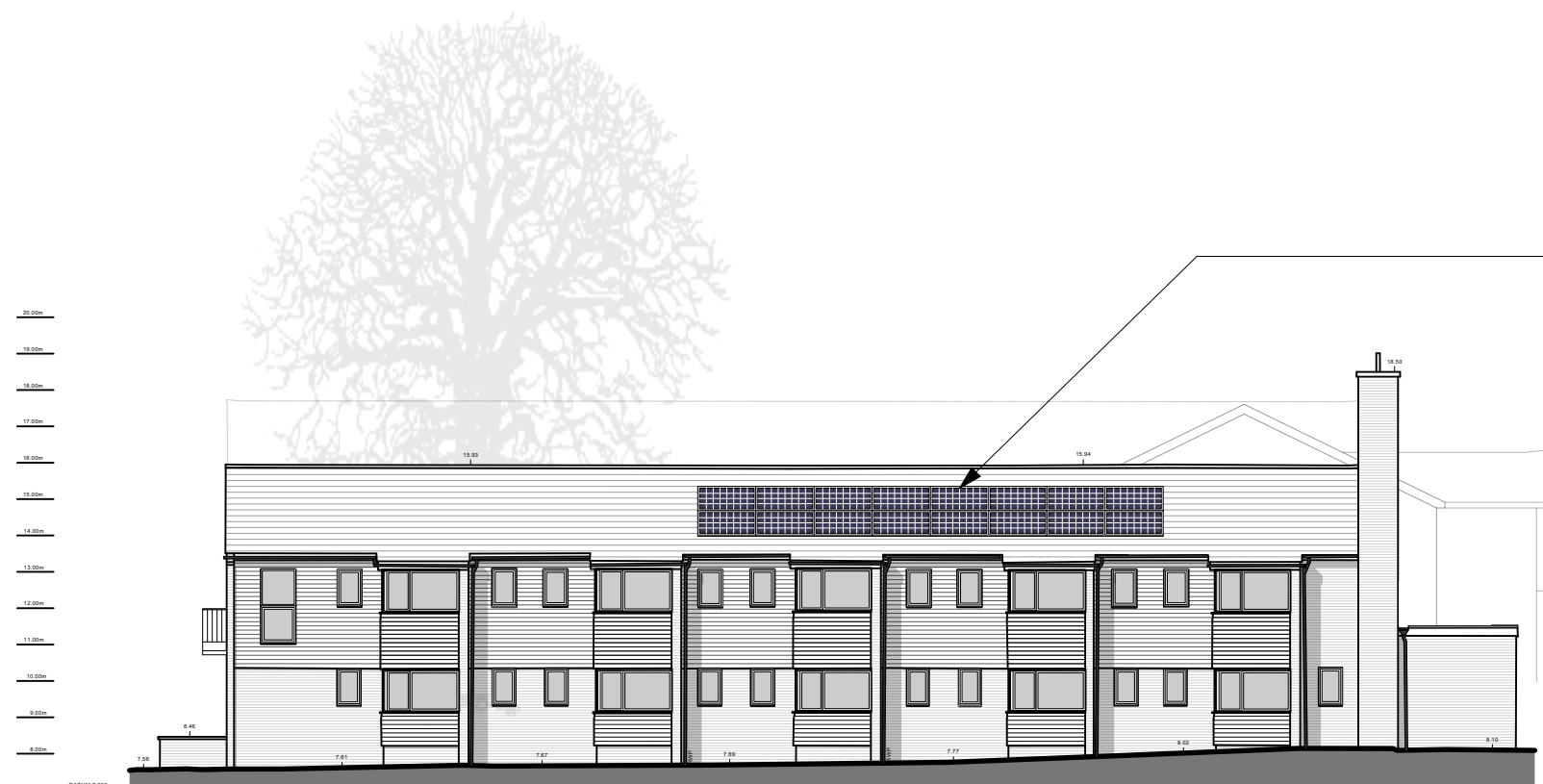

East Wing - West Elevation (courtyard)



East Wing - East Elevation

Array of solar photovoltaic panels on existing western roof slope of west wing and eastern roof slope of east wing. Exact number and position to be confirmed following appointment of mechanical engineer post-planning.

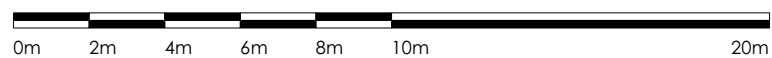

Scale 1:200

Rev	Amendments	Date
A	Solar PV panels added.	04/10/23

© Nye Saunders Ltd - Chartered Architects

<small>Do not scale from this drawing except for Planning Application purposes</small> <small>All dimensions are to be verified prior to construction</small> <small>This drawing is prepared for Local Authority approval on behalf of the applicant named below and/or named on the planning or building regulation application forms and may be used for no other purpose. The copyright of the drawing and designs remains the architect's. All copies are for information only about the application; they may be used for no other purpose without the express written permission of Nye Saunders Ltd Chartered Architects.</small>	Project Hillier Almshouse, Farnham Road, Guildford GU2 7LT	Project No. 21048	Drawing No. P111	Revision. A	Date Mar '22
	Drawing Title Proposed Elevations - East Wing	Scale 1:200	Paper Size A3	Drawn By KC	Checked By DB