

4 Site Section Existing
1 : 100

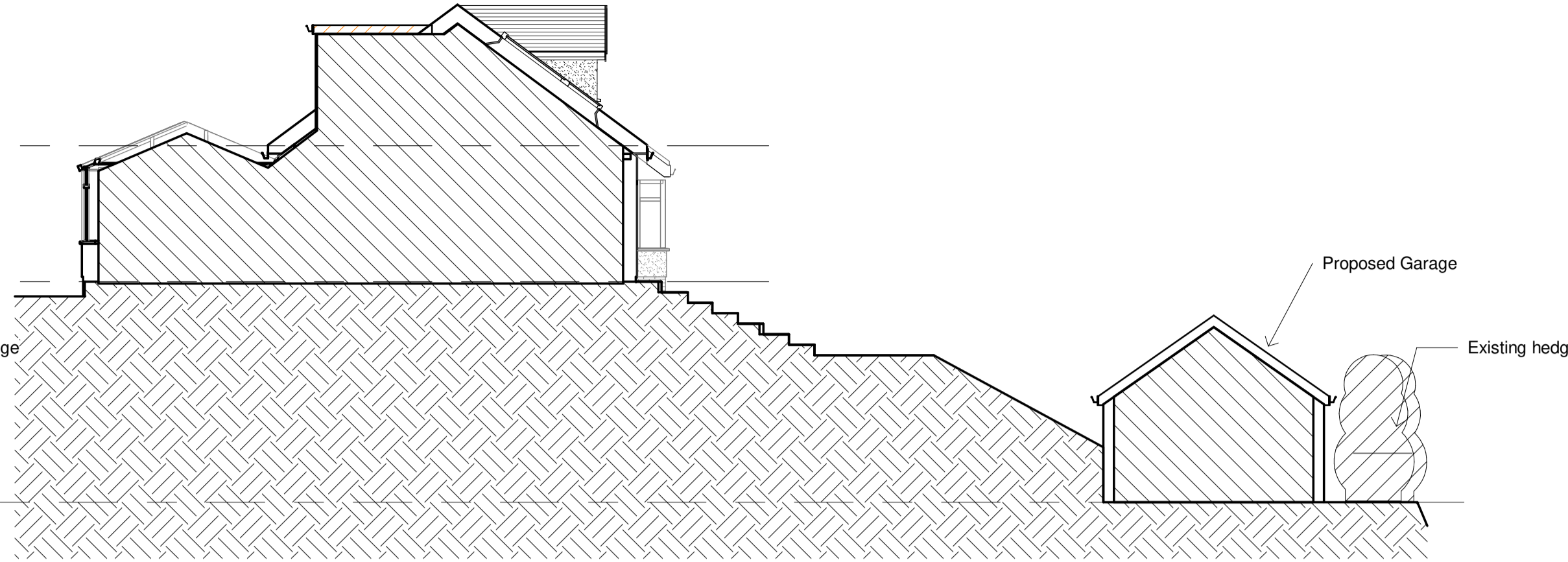

5 Site Section Proposed
1 : 100

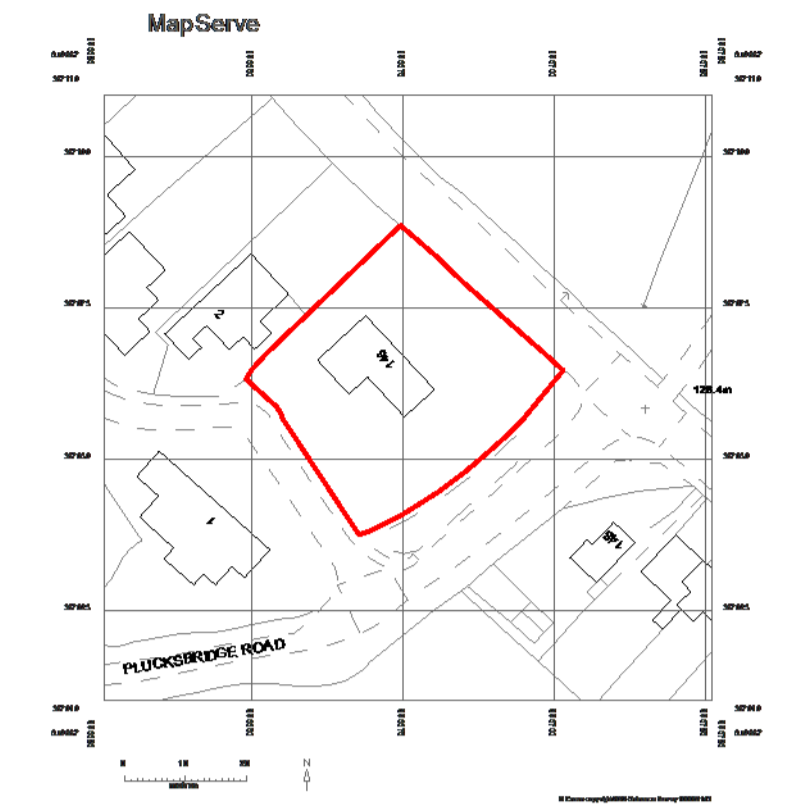

3 Location Plan
1 : 1250

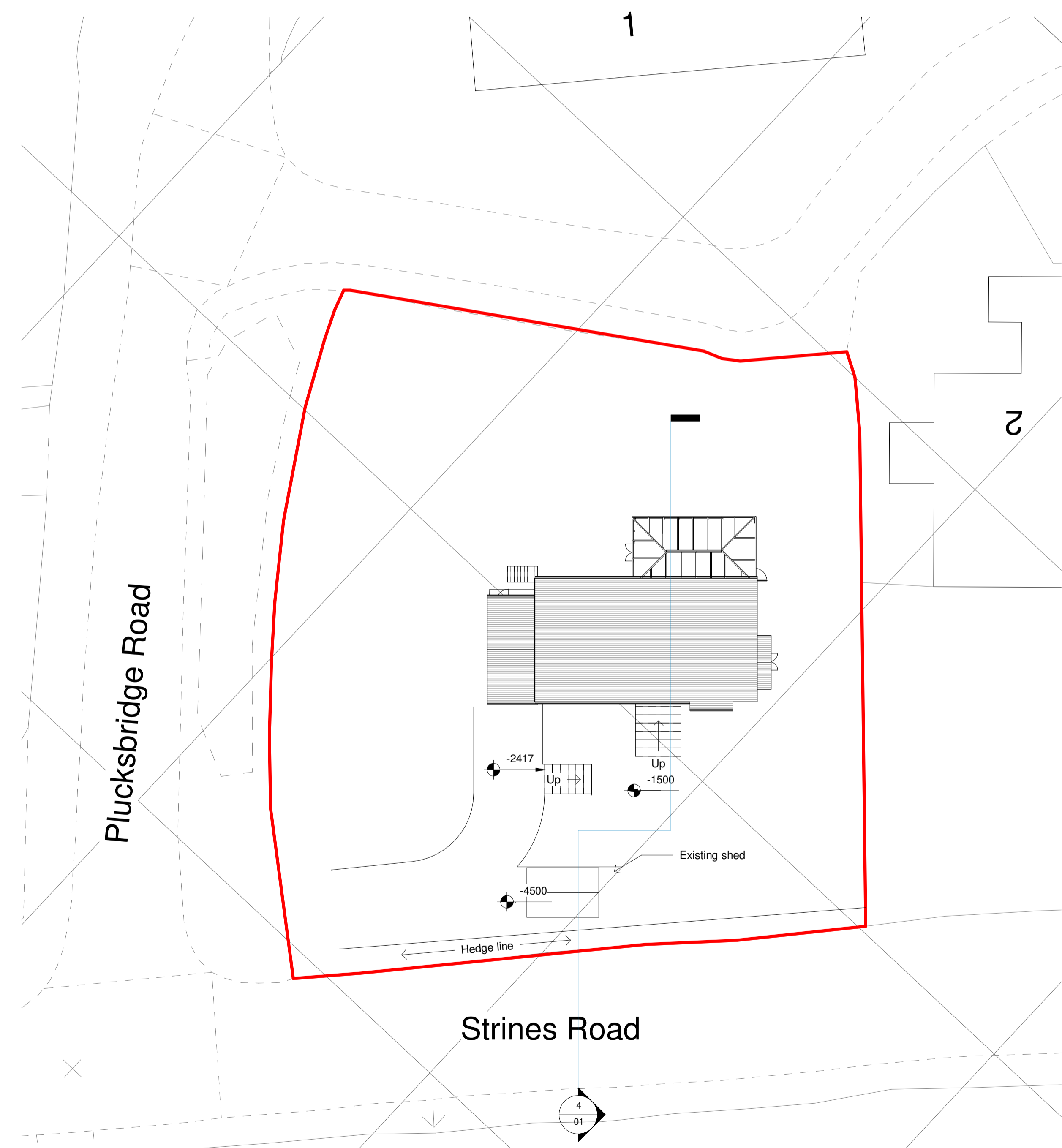

1 Site Plan Existing
1 : 200

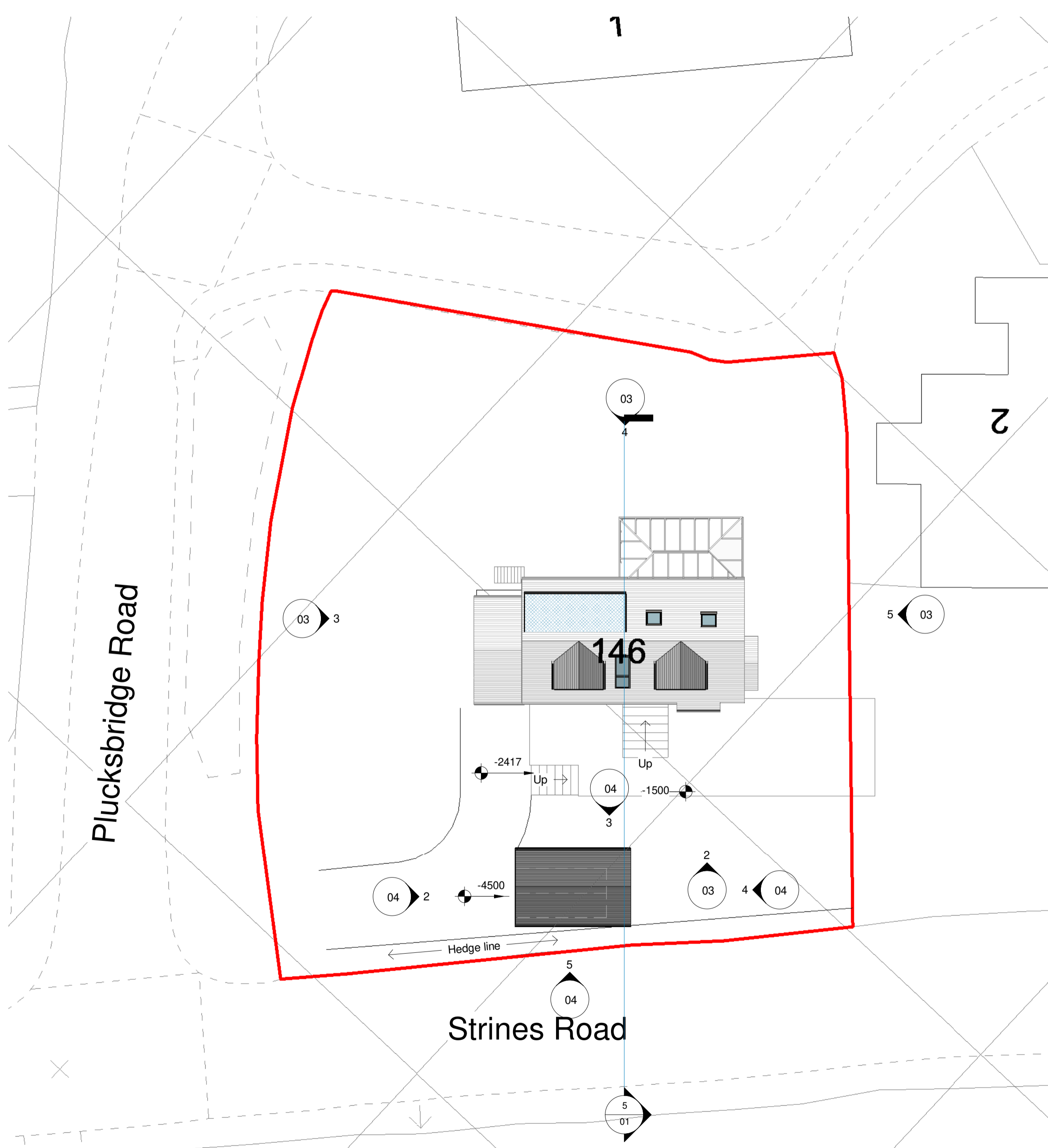

2 Site Plan Proposed
1 : 200

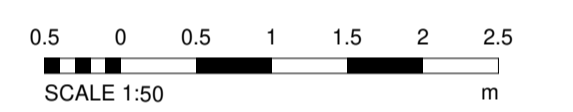

All Dimensions to be checked on site
Work must not be commenced until planning permission (where applicable) and building regulations approval is received. Any works carried out before receipt of the permissions is "entirely at clients' own risk"
It is the responsibility of the client to verify the accuracy of the boundary shown on the Site plan.

| Rev | Description | Date |
|-----|--------------|----------|
| A | Garage added | 22/11/23 |
| | | |
| | | |



Maxron House - Green Lane - Romley - SK6 3JQ
0161 494 9646 - 07823 322338
email - asmarple@gmail.com
www.architecturalsolutionsltd.co.uk

PROJECT ADDRESS
**146 Strines Road,
Marple,
Stockport,
SK6 7DU**

PROJECT
146 Strines Road

TITLE
Site & Location Plan

CLIENT
Mr & Mrs Egerton

DRAWN BY MJH DATE 16/11/23

SCALE (@ A1) As indicated PROJECT NUMBER 2949

DRAWING NUMBER 2949 - 01 REV A

- Wall Plate.
2525
- Level 0
0
- Level 0 (Lower)
-800



2 Front Existing
1 : 100

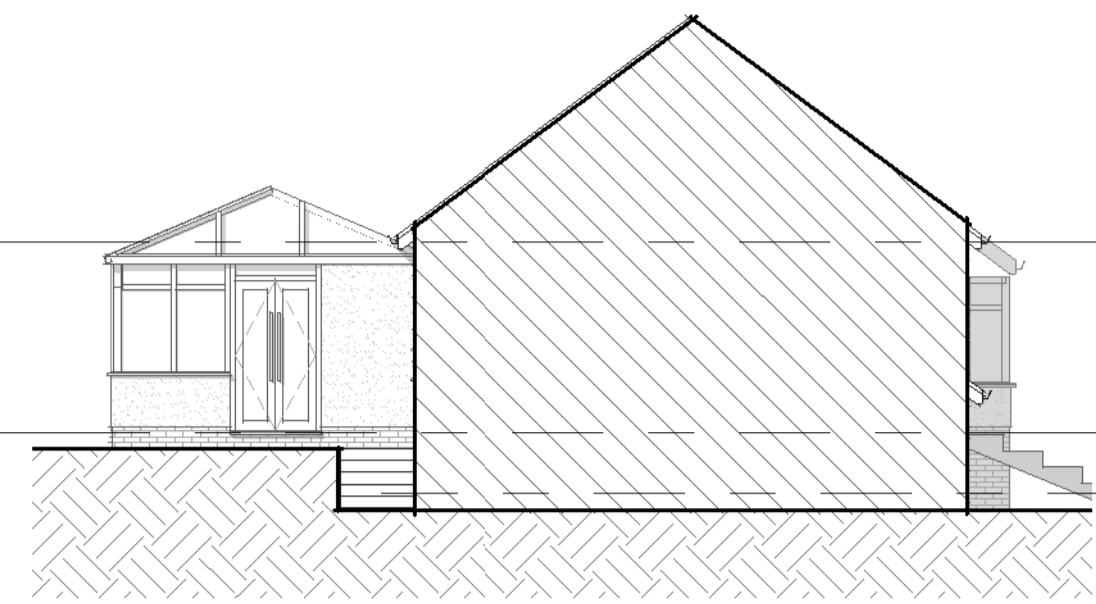

3 Side 1 Existing
1 : 100

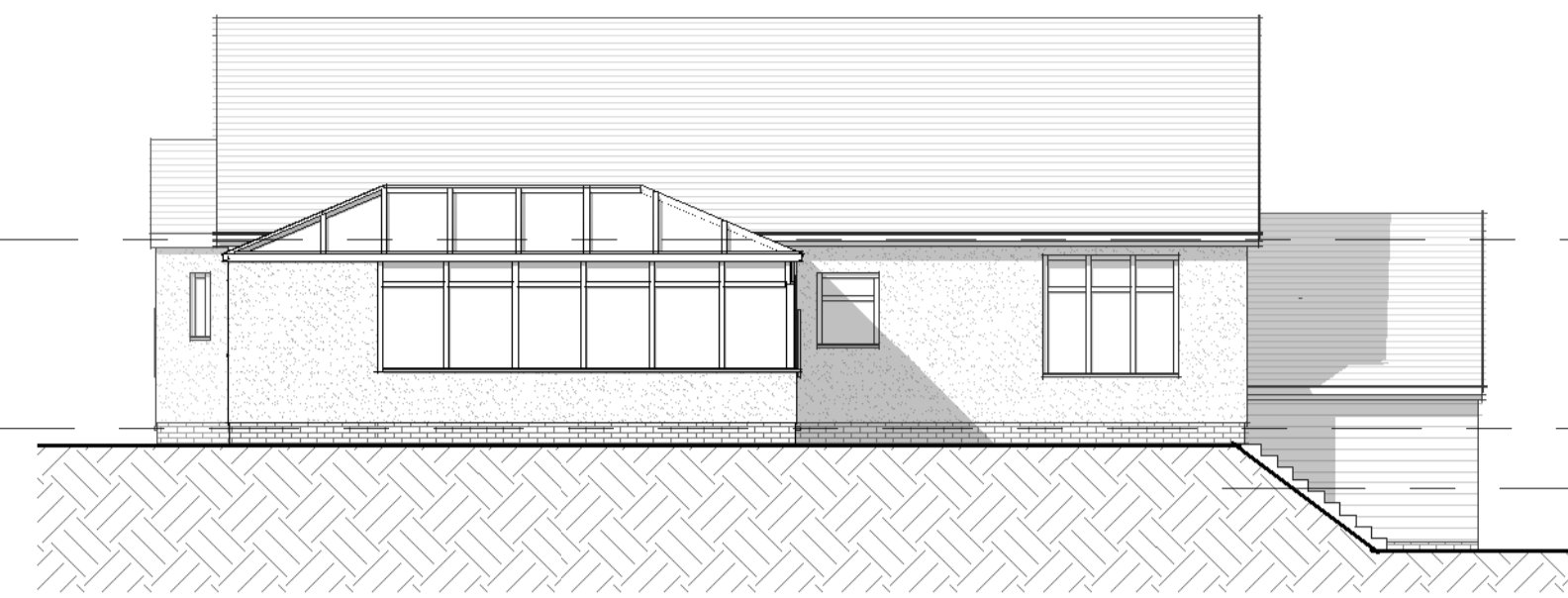

4 Rear Existing
1 : 100



5 Side 2 Existing
1 : 100

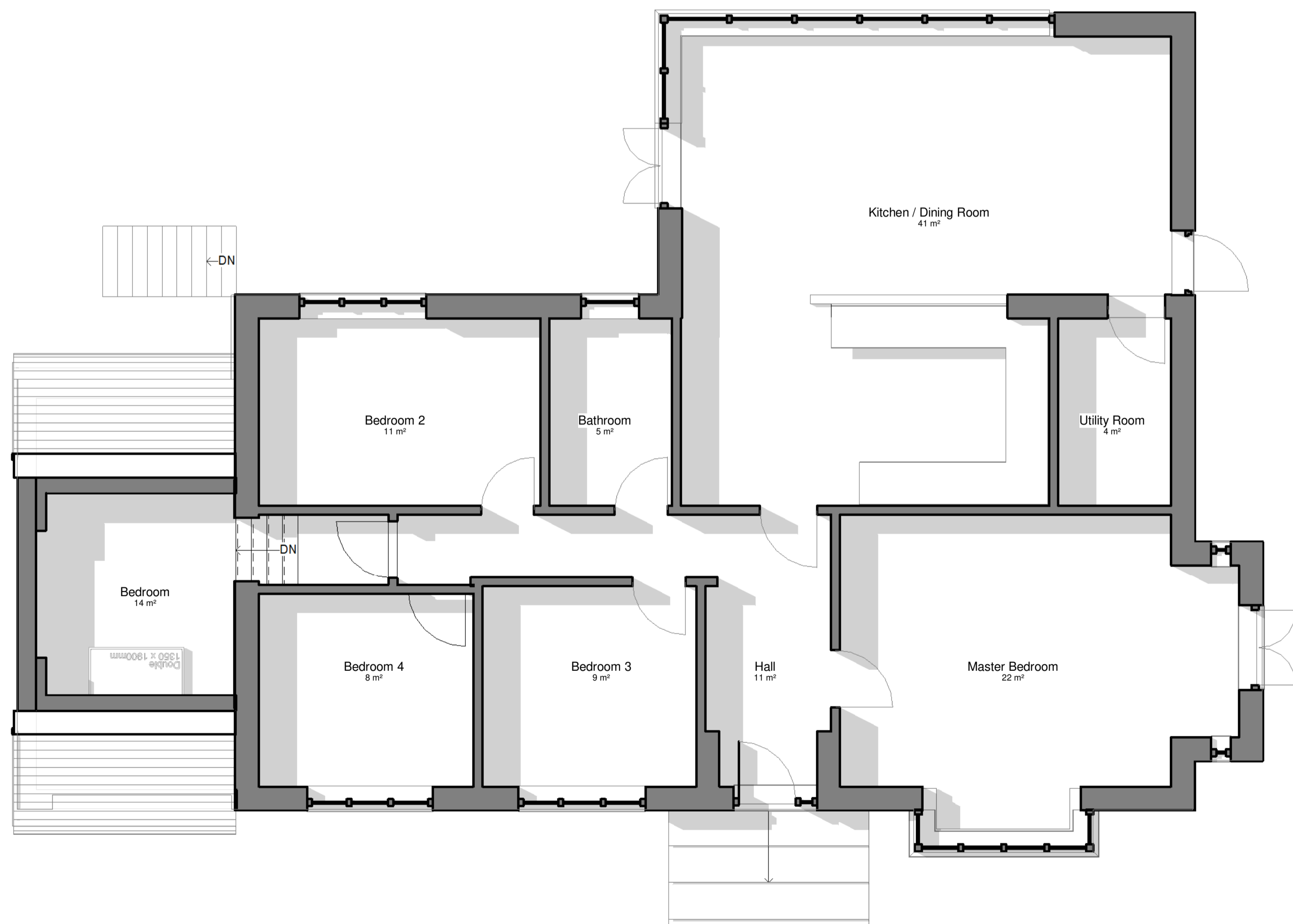

1 Level 0 Existing
1 : 50

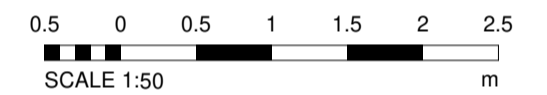

All Dimensions to be checked on site
 Work must not be commenced until planning permission (where applicable) and building regulations approval is received. Any works carried out before receipt of the permissions is "entirely at clients' own risk"
 It is the responsibility of the client to verify the accuracy of the boundary shown on the Site plan.

| Rev | Description | Date |
|-----|-------------|------|
| | | |
| | | |
| | | |



Maxron House - Green Lane - Romiley - SK6 3JQ
 0161 494 9646 - 07823 322338
 email - asmarple@gmail.com
 www.architecturalsolutionsltd.co.uk

PROJECT ADDRESS
**146 Strines Road,
 Marple,
 Stockport,
 SK6 7DU**

PROJECT
146 Strines Road

TITLE
Plans as Existing

CLIENT
Mr & Mrs Egerton

DRAWN BY
 MJH

DATE
 16/11/23

SCALE (@ A1)
 As indicated

PROJECT NUMBER
 2949

DRAWING NUMBER
2949 - 02

REV



2 Front Proposed (Loft Conversion)
1 : 100

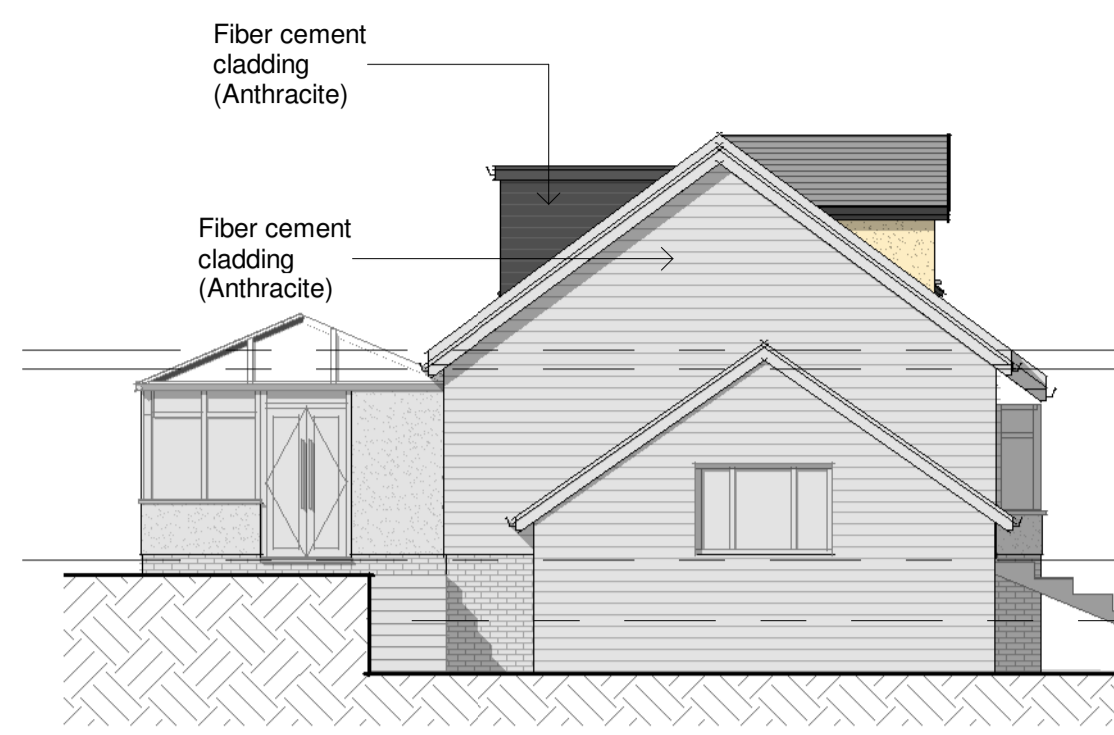

3 Side 1 Proposed (Loft Conversion)
1 : 100

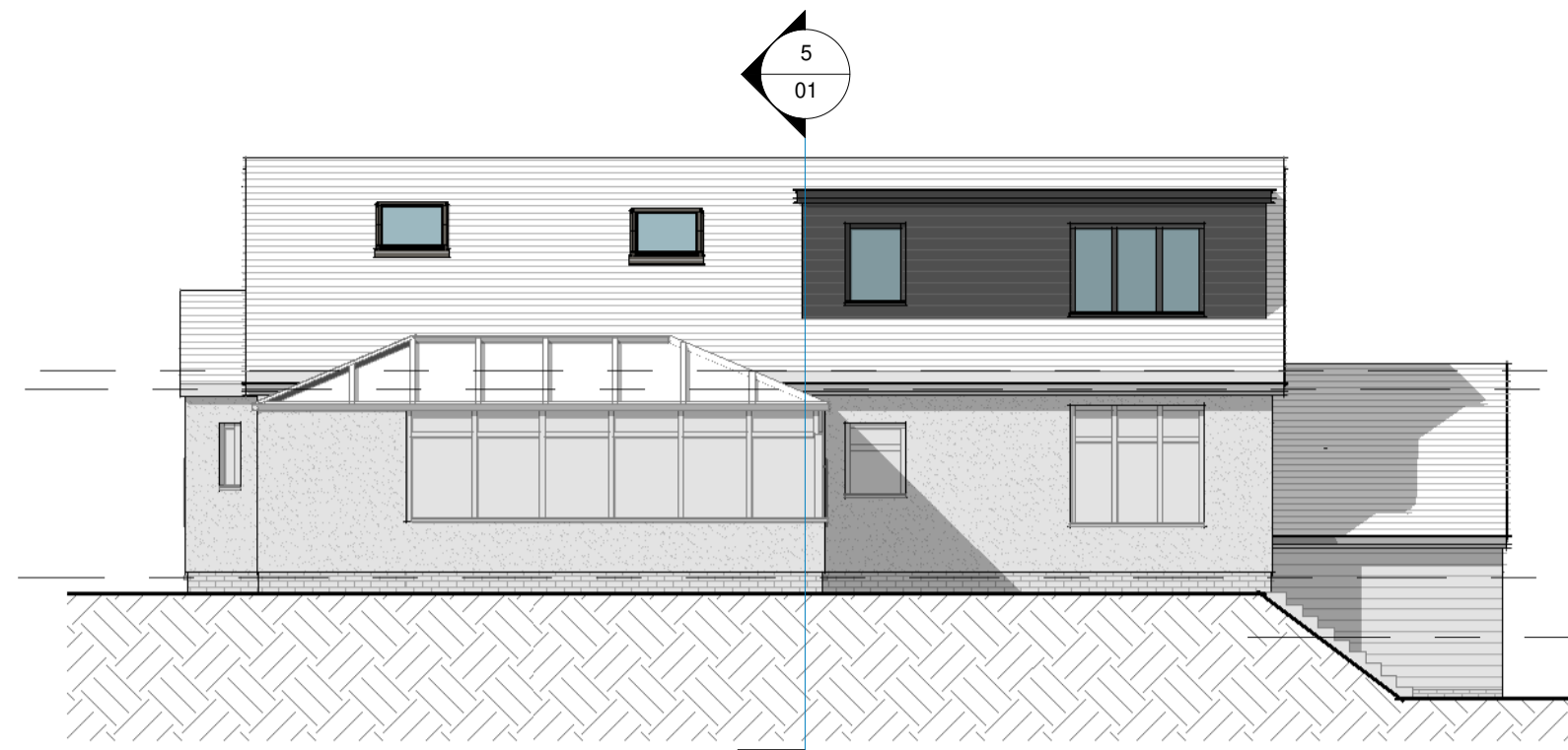

4 Rear Proposed (Loft Conversion)
1 : 100

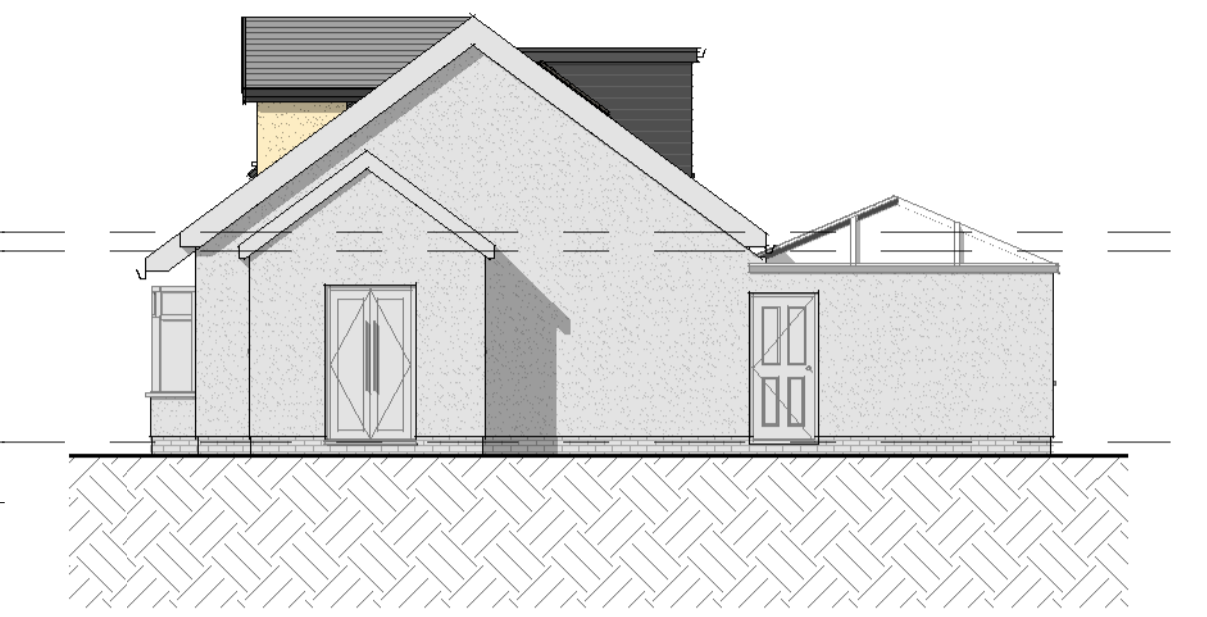

5 Side 2 Proposed (Loft Conversion)
1 : 100

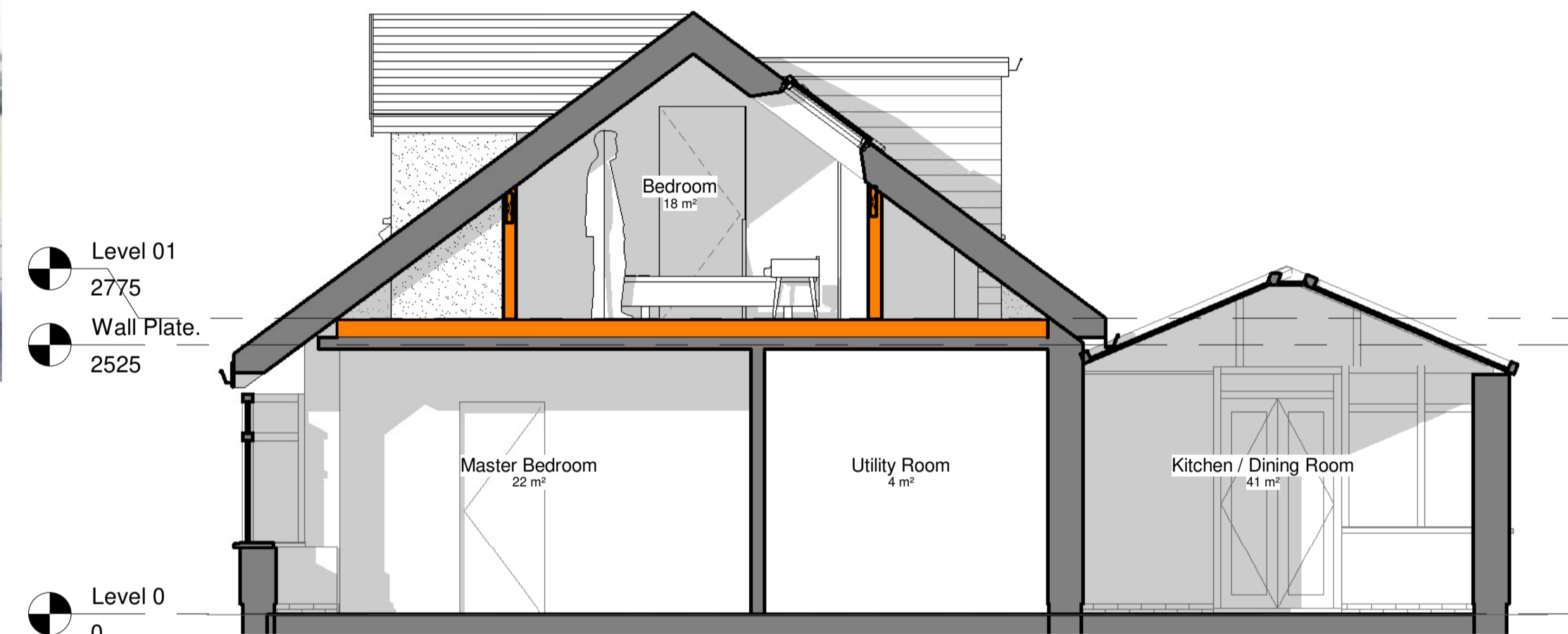

7 Section 1
1 : 50

Volume Calculation

| | |
|--|-------------------------|
| Volume of existing house | 562.3m ³ |
| Volume of previous extension | 88m ³ |
| Volume of new garage outbuilding | 95m ³ |
| Volume of additions to the roof | 43.2m ³ |
| Total volume including proposed | 788m³ |



All Dimensions to be checked on site
Work must not be commenced until planning permission (where applicable) and building regulations approval is received. Any works carried out before receipt of the permissions is "entirely at clients' own risk"
It is the responsibility of the client to verify the accuracy of the boundary shown on the Site plan.

| Rev | Description | Date |
|-----|--------------------|----------|
| A | Roof revisions | 22/11/23 |
| B | Material Revisions | 27/11/23 |
| C | Material Revisions | 28/11/23 |



Maxron House - Green Lane - Romiley - SK6 3JQ
0161 494 9646 - 07823 322338
email - asmarp@icloud.com
www.architecturalsolutionsltd.co.uk

PROJECT ADDRESS
**146 Strines Road,
Marple,
Stockport,
SK6 7DU**

PROJECT
146 Strines Road

TITLE
Plans as Proposed (Loft Conversion)

CLIENT
Mr & Mrs Egerton

| | |
|------------------------------|------------------------|
| DRAWN BY MJH | DATE 16/11/23 |
| SCALE (@ A1) As indicated | PROJECT NUMBER 2949 |
| DRAWING NUMBER 2949 - 03 | REV C |

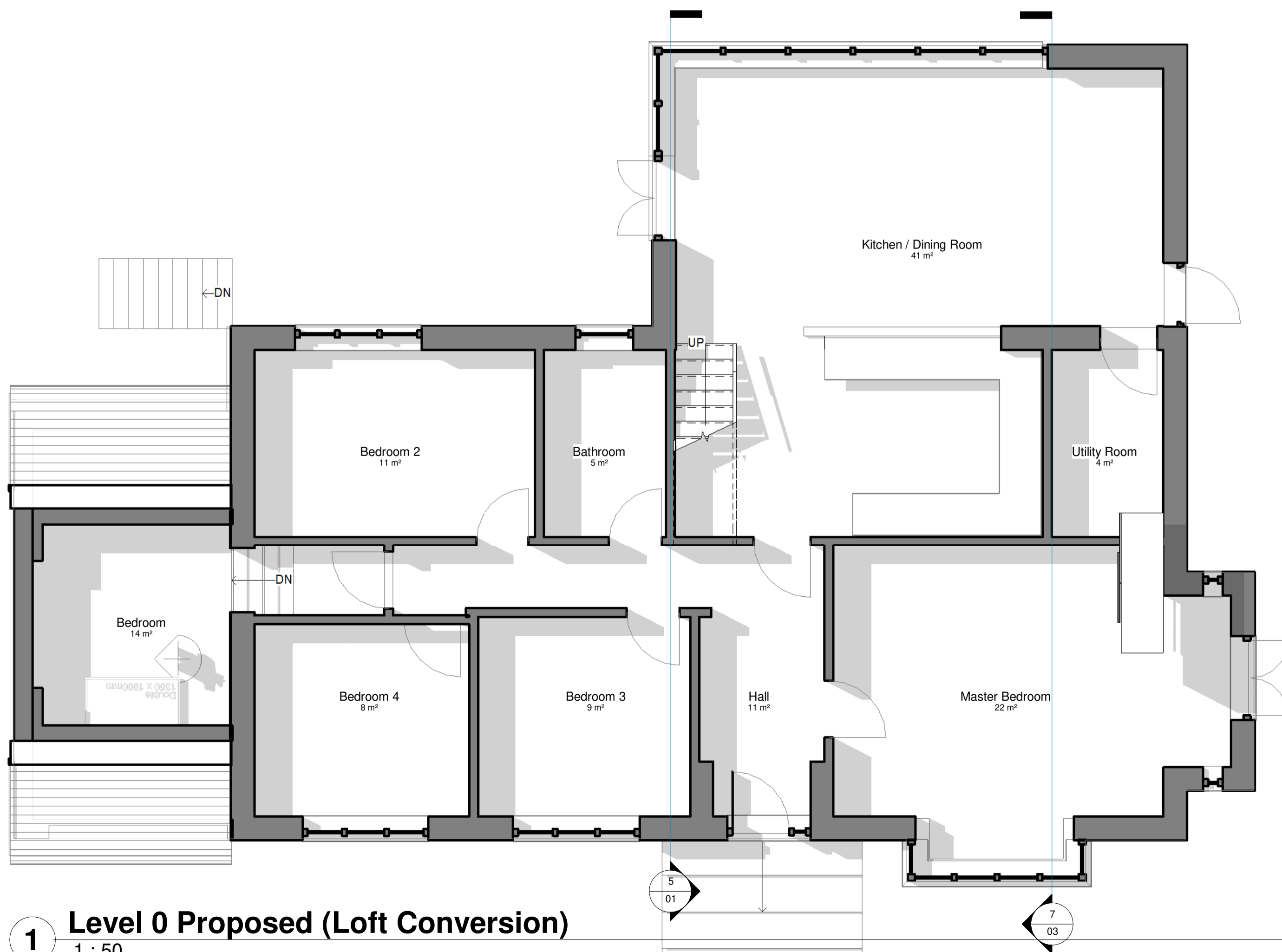

1 Level 0 Proposed (Loft Conversion)
1 : 50

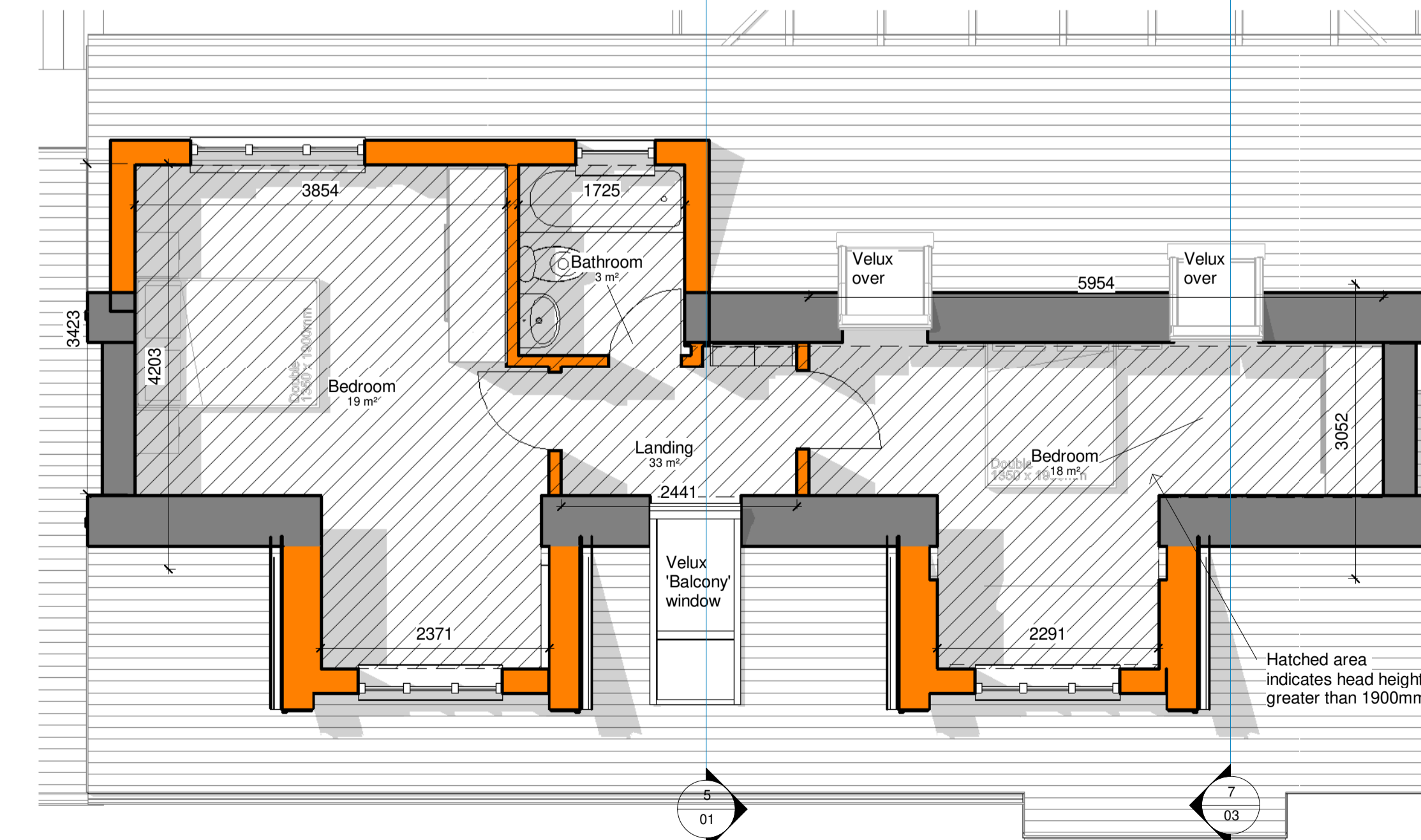

6 Level 1 Proposed (Loft Conversion)
1 : 50

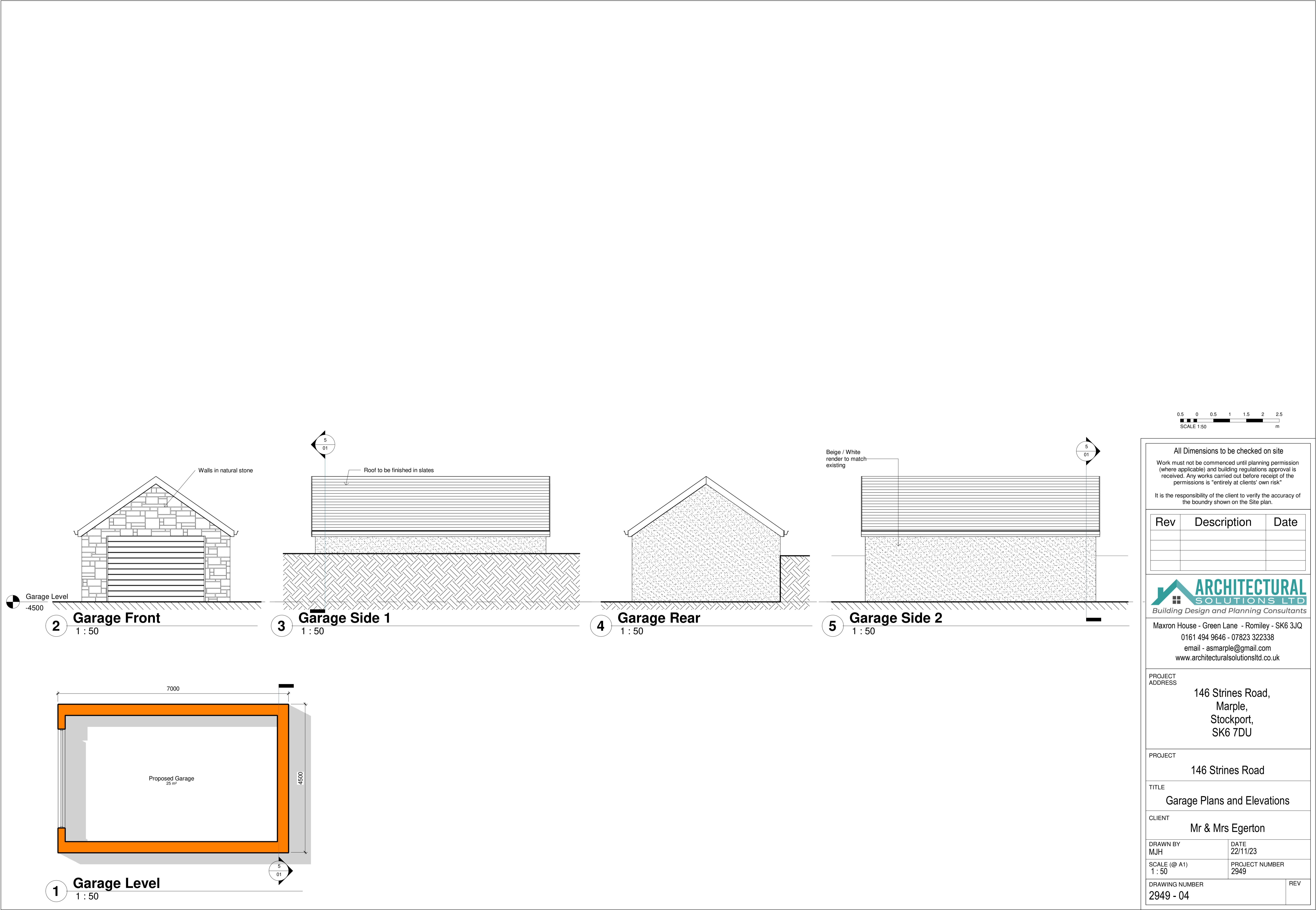

0.5 0 0.5 1 1.5 2 2.5
SCALE 1:50 m

All Dimensions to be checked on site
 Work must not be commenced until planning permission (where applicable) and building regulations approval is received. Any works carried out before receipt of the permissions is "entirely at clients' own risk"
 It is the responsibility of the client to verify the accuracy of the boundary shown on the Site plan.

| Rev | Description | Date |
|-----|-------------|------|
| | | |
| | | |
| | | |



Maxron House - Green Lane - Romiley - SK6 3JQ
 0161 494 9646 - 07823 322338
 email - asmarple@gmail.com
 www.architecturalsolutionsltd.co.uk

PROJECT ADDRESS
**146 Strines Road,
 Marple,
 Stockport,
 SK6 7DU**

PROJECT
146 Strines Road

TITLE
Garage Plans and Elevations

CLIENT
Mr & Mrs Egerton

DRAWN BY
 MJH

DATE
 22/11/23

SCALE (@ A1)
 1 : 50

PROJECT NUMBER
 2949

DRAWING NUMBER
2949 - 04

REV