

**4 Site Section Existing**  
1 : 100

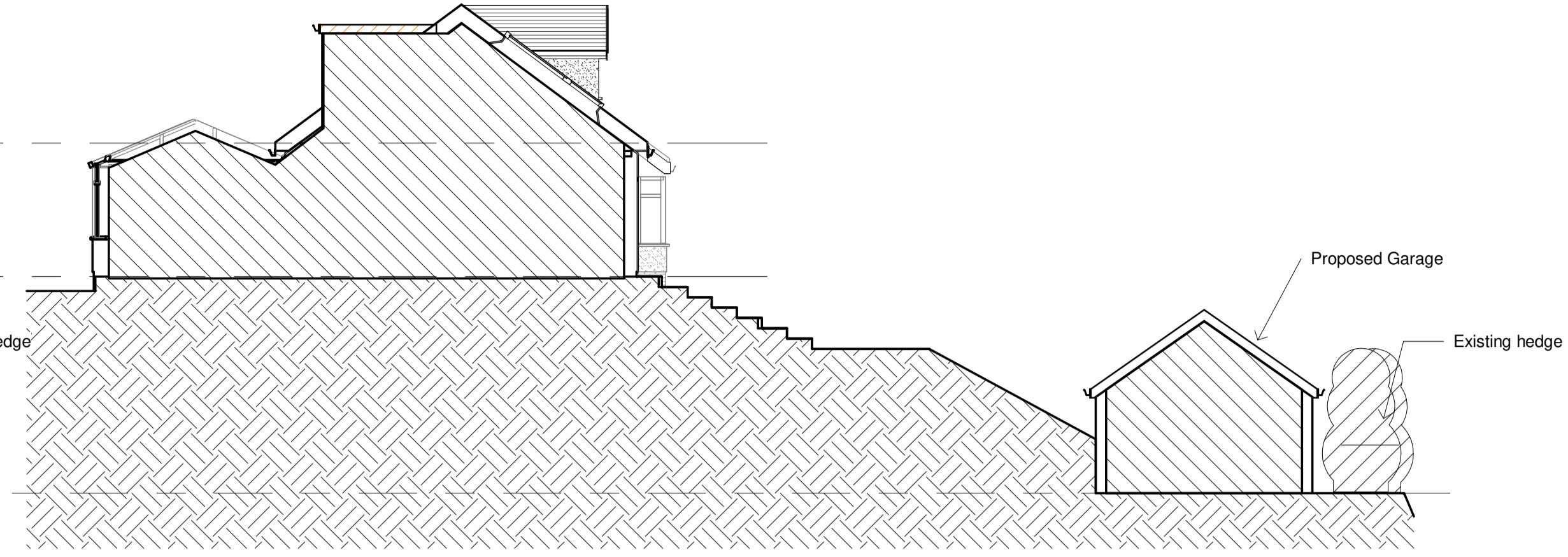

**5 Site Section Proposed**  
1 : 100

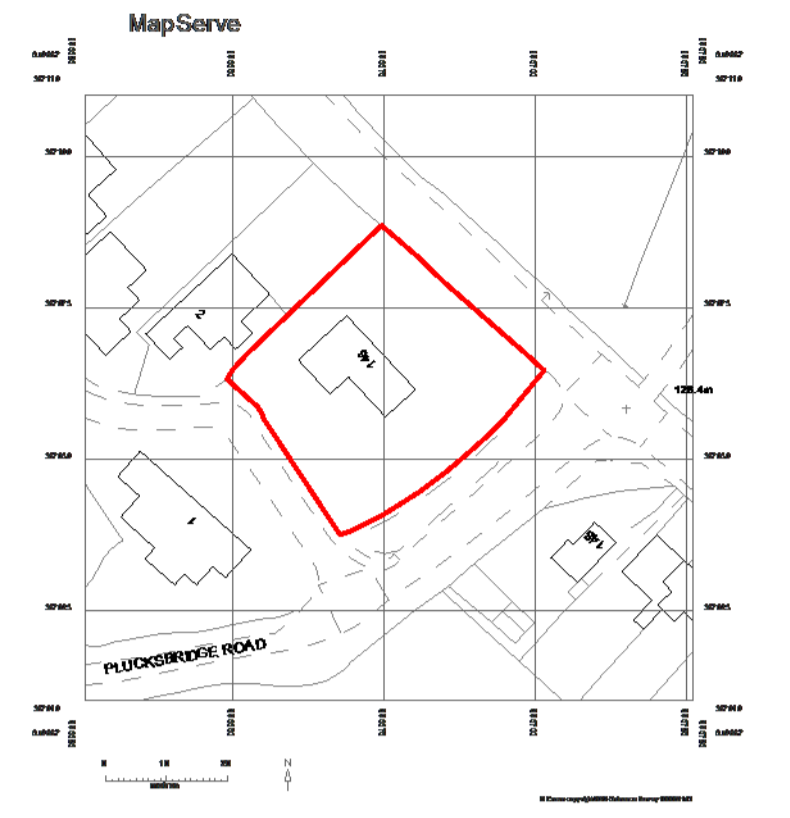

**3 Location Plan**  
1 : 1250

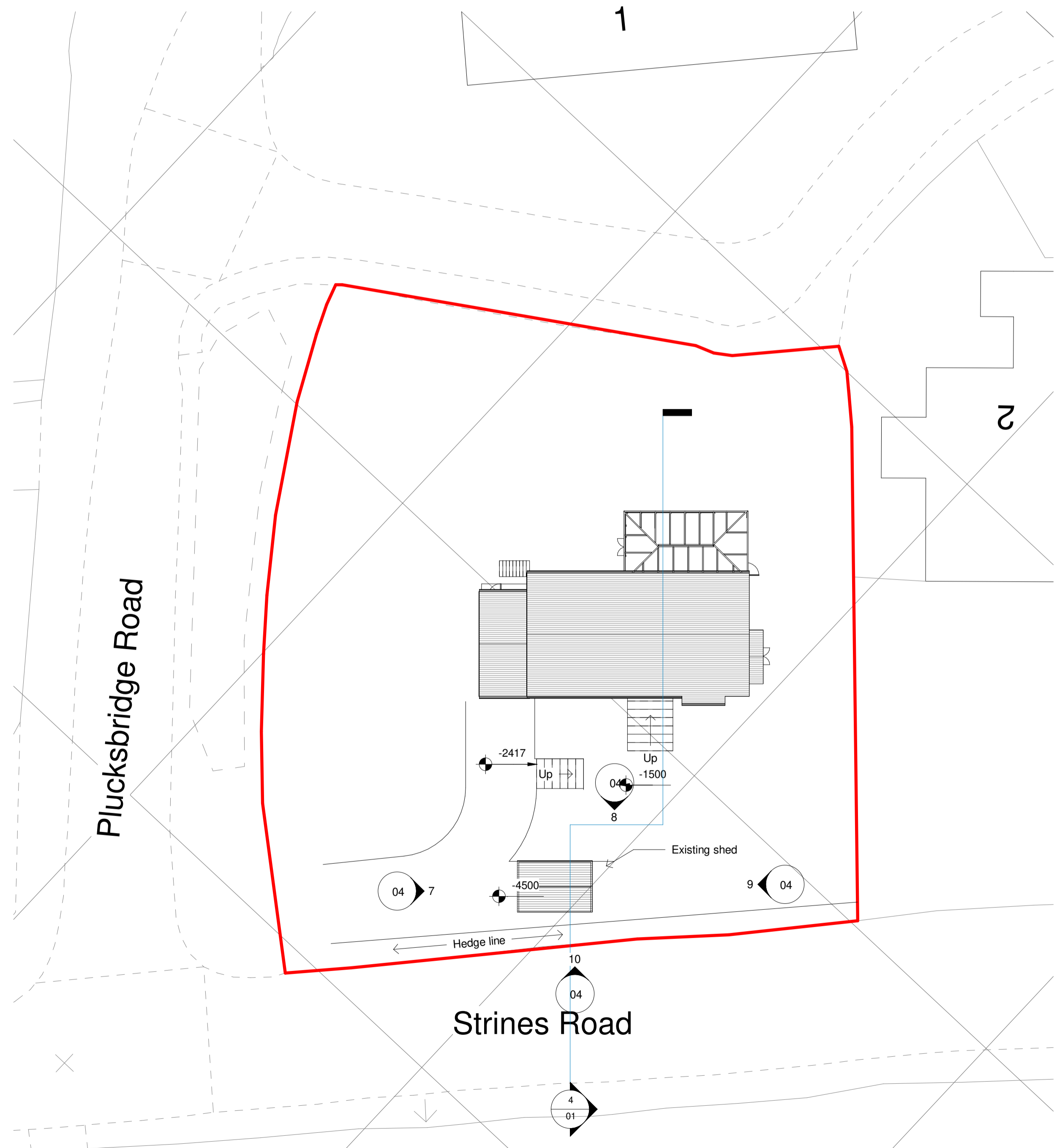

**1 Site Plan Existing**  
1 : 200

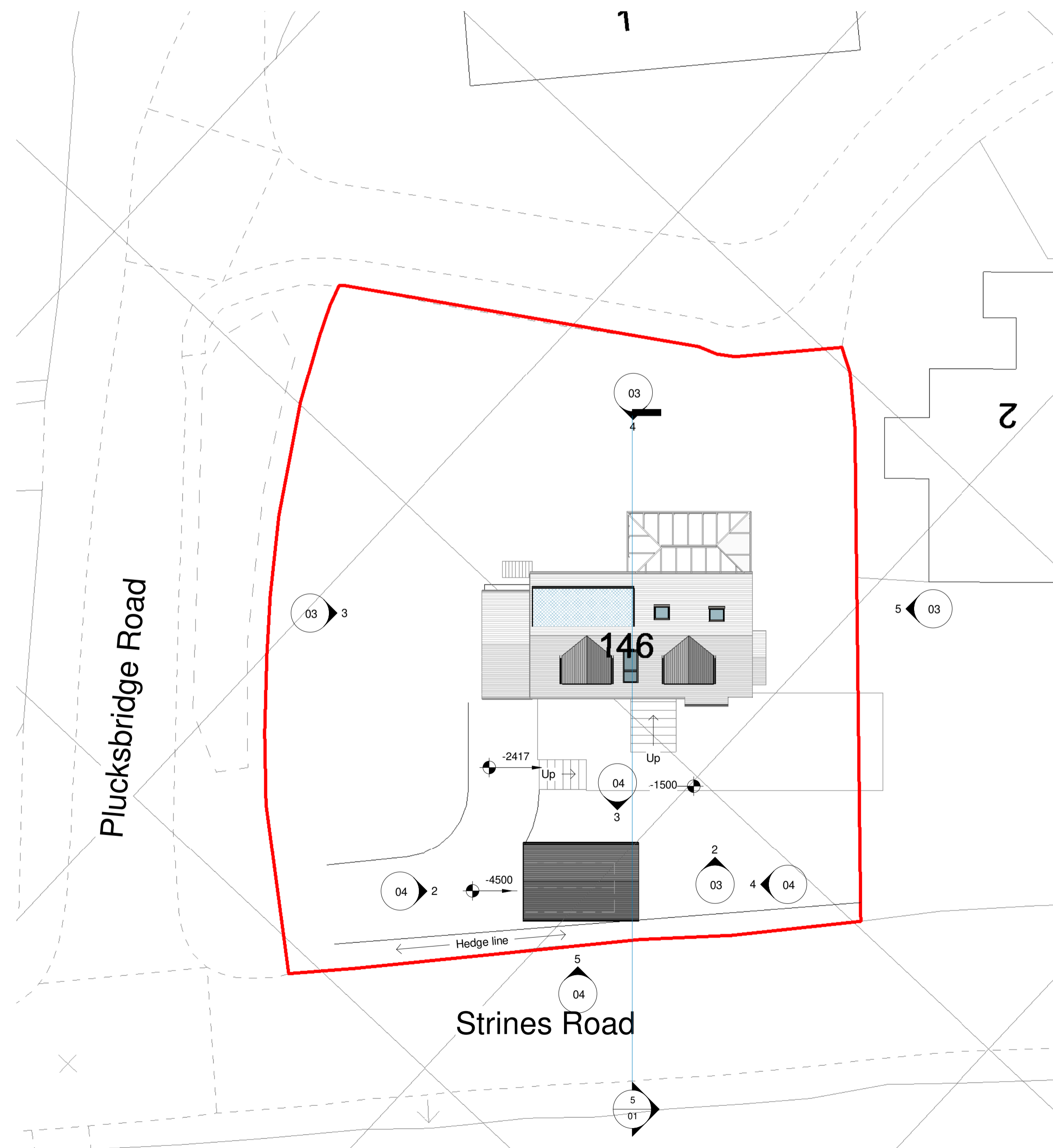

**2 Site Plan Proposed**  
1 : 200

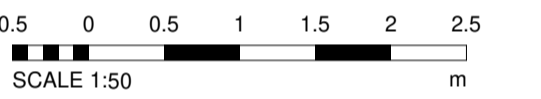

All Dimensions to be checked on site

Work must not be commenced until planning permission (where applicable) and building regulations approval is received. Any works carried out before receipt of the permissions is "entirely at clients' own risk"

It is the responsibility of the client to verify the accuracy of the boundary shown on the Site plan.

Rev	Description	Date
A	Garage added	22/11/23

**ARCHITECTURAL SOLUTIONS LTD**  
Building Design and Planning Consultants

Maxron House - Green Lane - Romley - SK6 3JQ  
0161 494 9646 - 07823 322338  
email - asmarple@gmail.com  
www.architecturalsolutionsltd.co.uk

PROJECT ADDRESS  
**146 Strines Road,  
Marple,  
Stockport,  
SK6 7DU**

PROJECT  
**146 Strines Road**

TITLE  
**Site & Location Plan**

CLIENT  
**Mr & Mrs Egerton**

DRAWN BY MJH DATE 16/11/23

SCALE (@ A1) As indicated PROJECT NUMBER 2949

DRAWING NUMBER 2949 - 01 REV A

- Wall Plate.  
2525
- Level 0  
0
- Level 0 (Lower)  
-800



**2 Front Existing**  
1 : 100

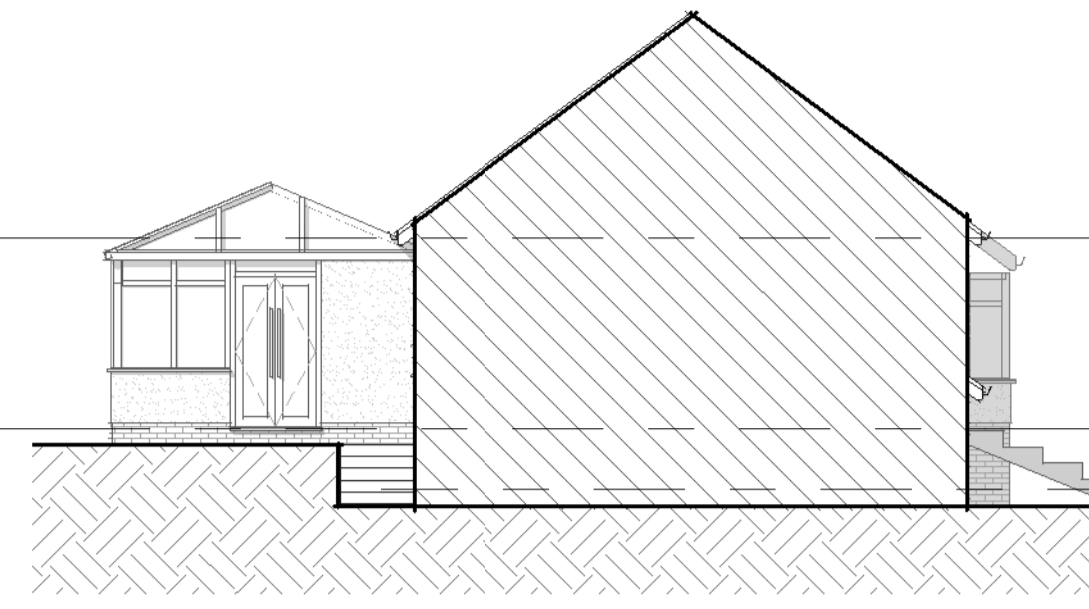

**3 Side 1 Existing**  
1 : 100

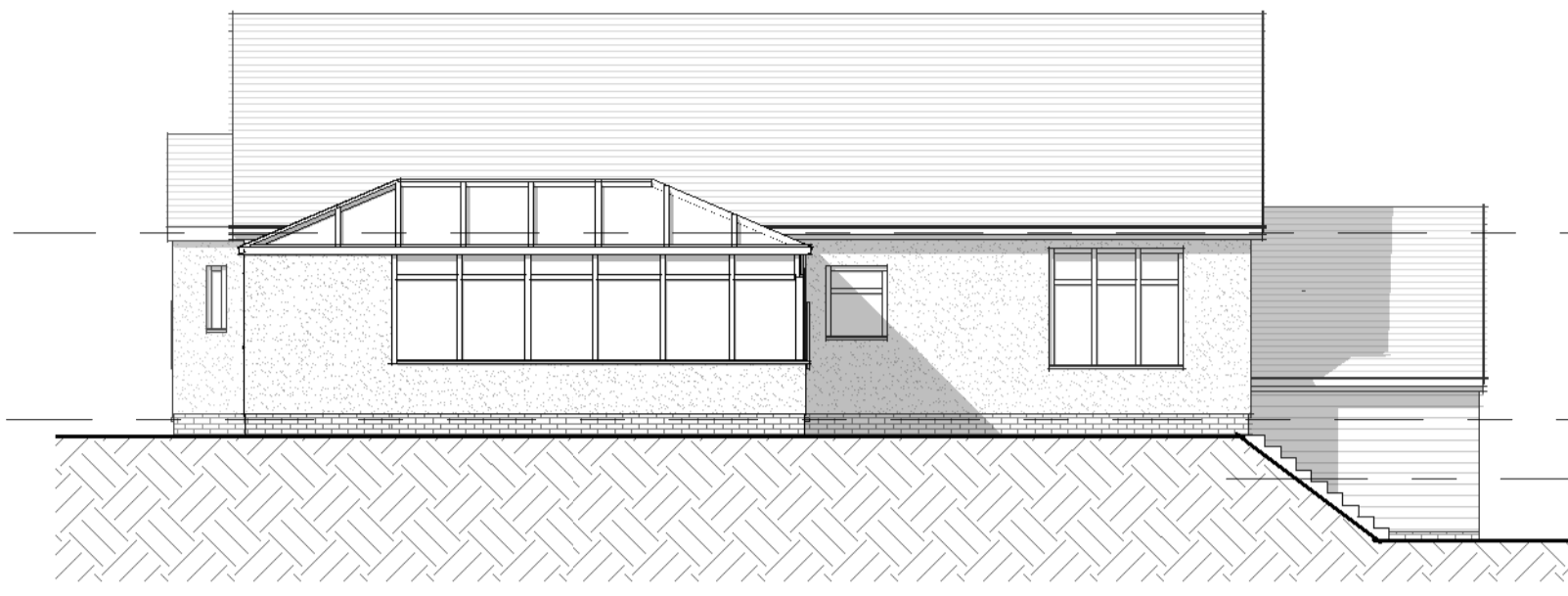

**4 Rear Existing**  
1 : 100



**5 Side 2 Existing**  
1 : 100

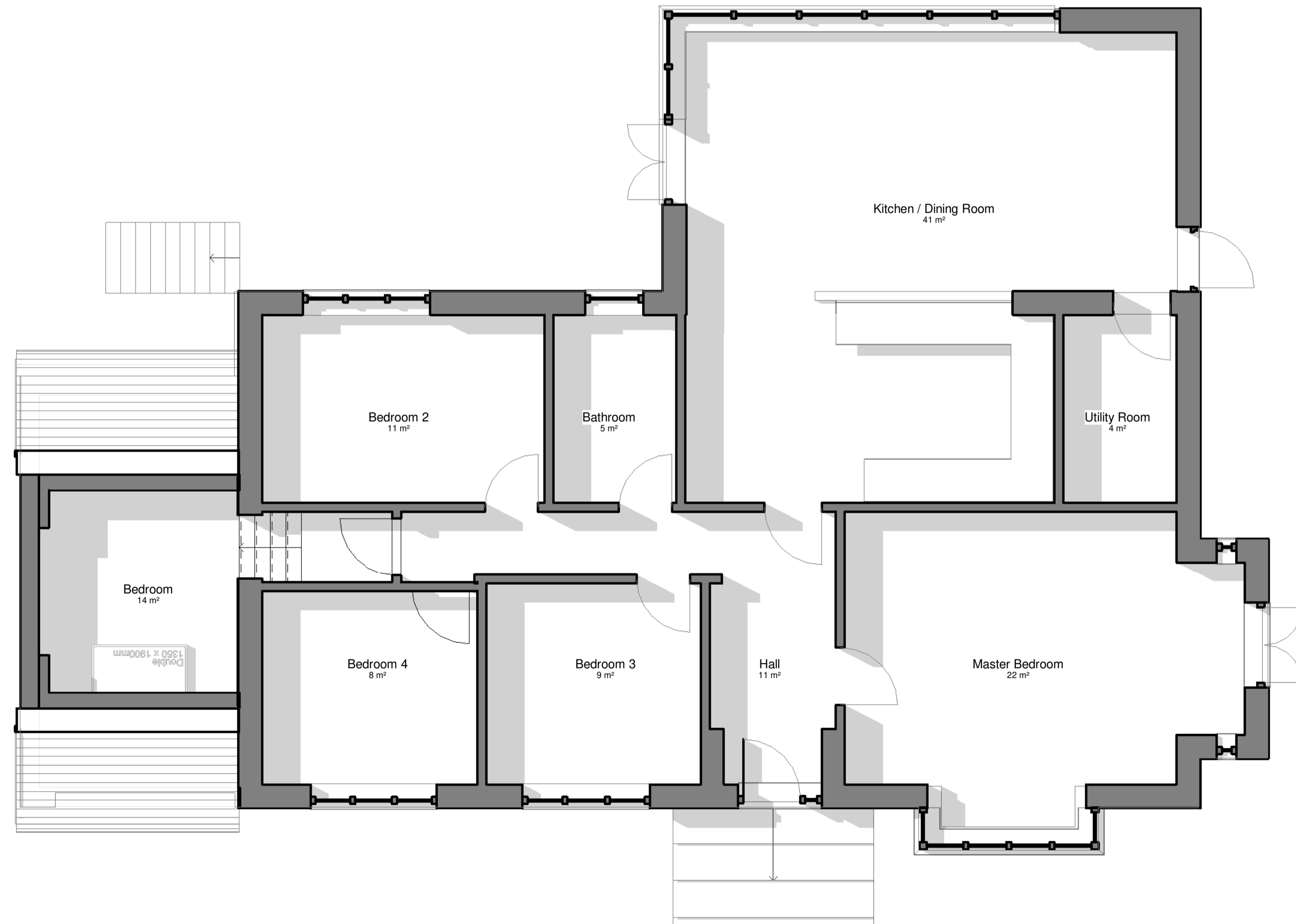

**1 Level 0 Existing**  
1 : 50

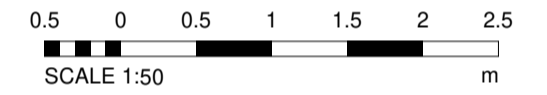

All Dimensions to be checked on site  
 Work must not be commenced until planning permission (where applicable) and building regulations approval is received. Any works carried out before receipt of the permissions is "entirely at clients' own risk"  
 It is the responsibility of the client to verify the accuracy of the boundary shown on the Site plan.

Rev	Description	Date



Maxron House - Green Lane - Romiley - SK6 3JQ  
 0161 494 9646 - 07823 322338  
 email - asmarple@gmail.com  
 www.architecturalsolutionsltd.co.uk

PROJECT ADDRESS  
**146 Strines Road,  
 Marple,  
 Stockport,  
 SK6 7DU**

PROJECT  
**146 Strines Road**

TITLE  
**Plans as Existing**

CLIENT  
**Mr & Mrs Egerton**

DRAWN BY  
 MJH

DATE  
 16/11/23

SCALE (@ A1)  
 As indicated

PROJECT NUMBER  
 2949

DRAWING NUMBER  
 2949 - 02

REV



**2 Front Proposed (Loft Conversion)**  
1 : 100

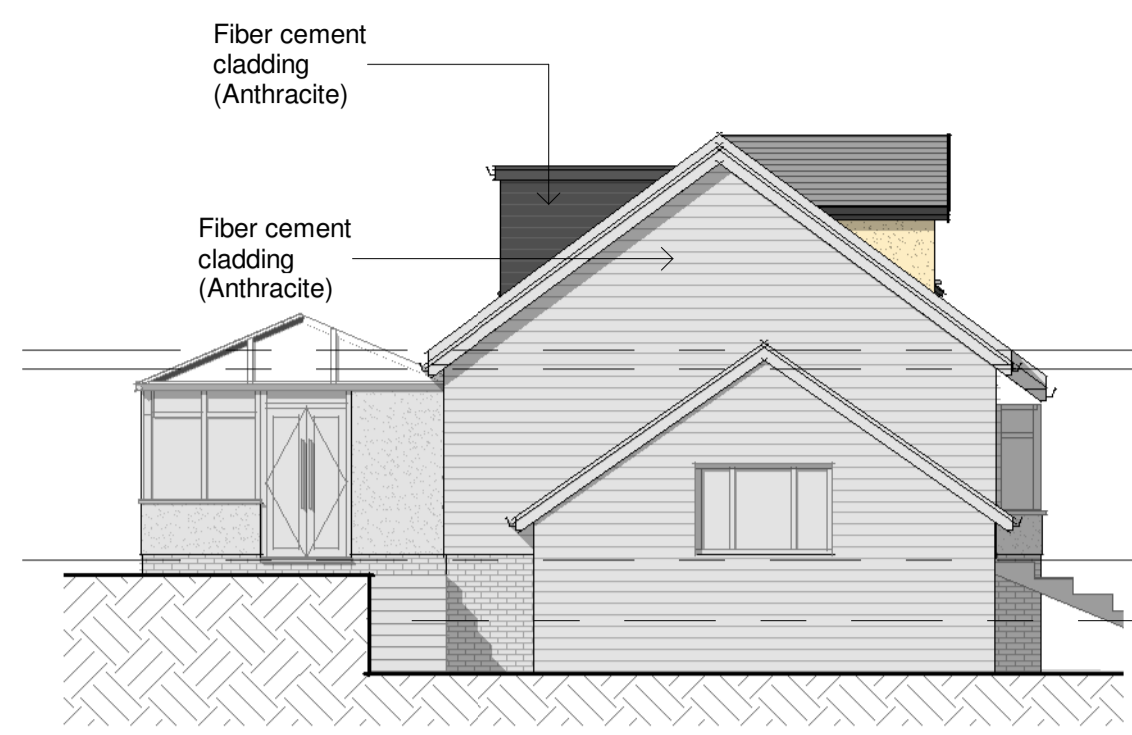

**3 Side 1 Proposed (Loft Conversion)**  
1 : 100

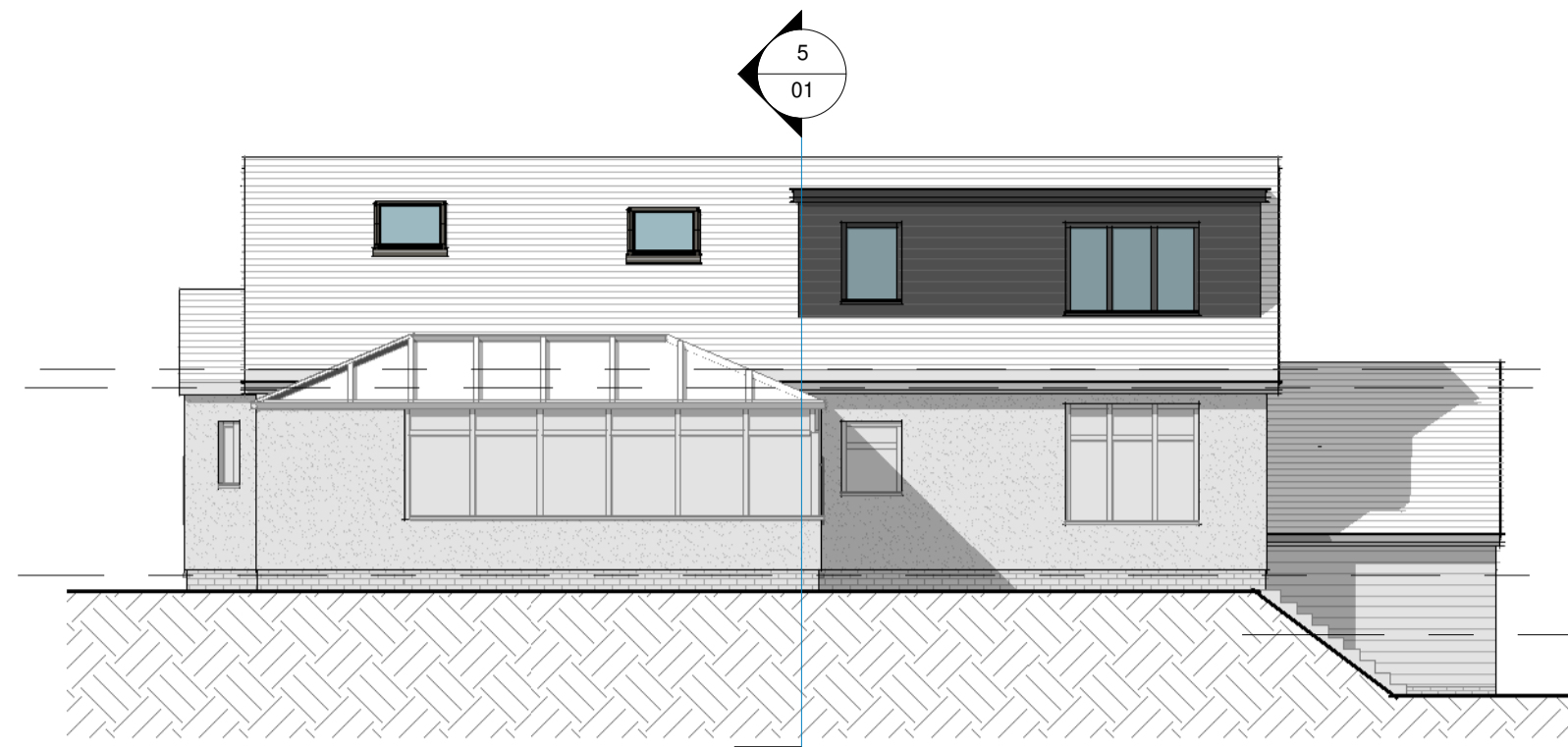

**4 Rear Proposed (Loft Conversion)**  
1 : 100

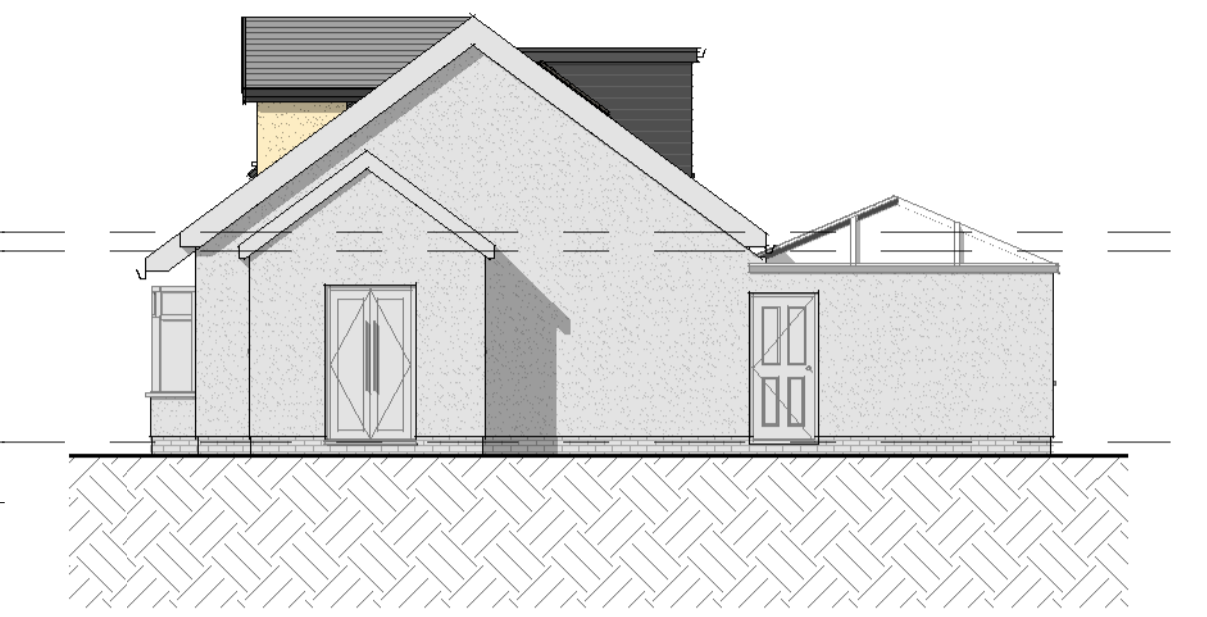

**5 Side 2 Proposed (Loft Conversion)**  
1 : 100

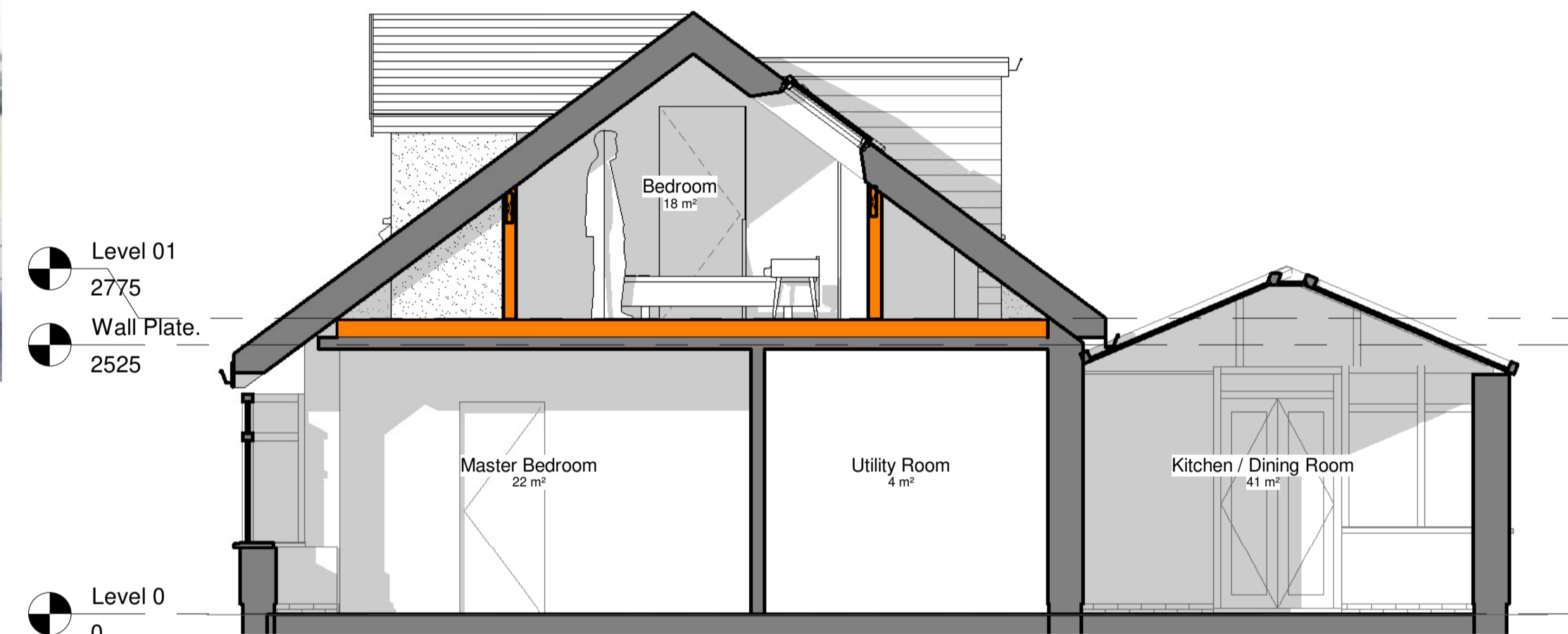

**7 Section 1**  
1 : 50

**Volume Calculation**

Volume of existing house	562.3m <sup>3</sup>
Volume of previous extension	88m <sup>3</sup>
Volume of new garage outbuilding	95m <sup>3</sup>
Volume of additions to the roof	43.2m <sup>3</sup>
<b>Total volume including proposed</b>	<b>788m<sup>3</sup></b>



All Dimensions to be checked on site  
Work must not be commenced until planning permission (where applicable) and building regulations approval is received. Any works carried out before receipt of the permissions is "entirely at clients' own risk"  
It is the responsibility of the client to verify the accuracy of the boundary shown on the Site plan.

Rev	Description	Date
A	Roof revisions	22/11/23
B	Material Revisions	27/11/23
C	Material Revisions	28/11/23



Maxron House - Green Lane - Romiley - SK6 3JQ  
0161 494 9646 - 07823 322338  
email - asmarple@gmail.com  
www.architecturalsolutionsltd.co.uk

PROJECT ADDRESS  
**146 Strines Road,  
Marple,  
Stockport,  
SK6 7DU**

PROJECT  
**146 Strines Road**

TITLE  
**Plans as Proposed (Loft Conversion)**

CLIENT  
**Mr & Mrs Egerton**

DRAWN BY MJH	DATE 16/11/23
SCALE (@ A1) As indicated	PROJECT NUMBER 2949
DRAWING NUMBER 2949 - 03	REV C

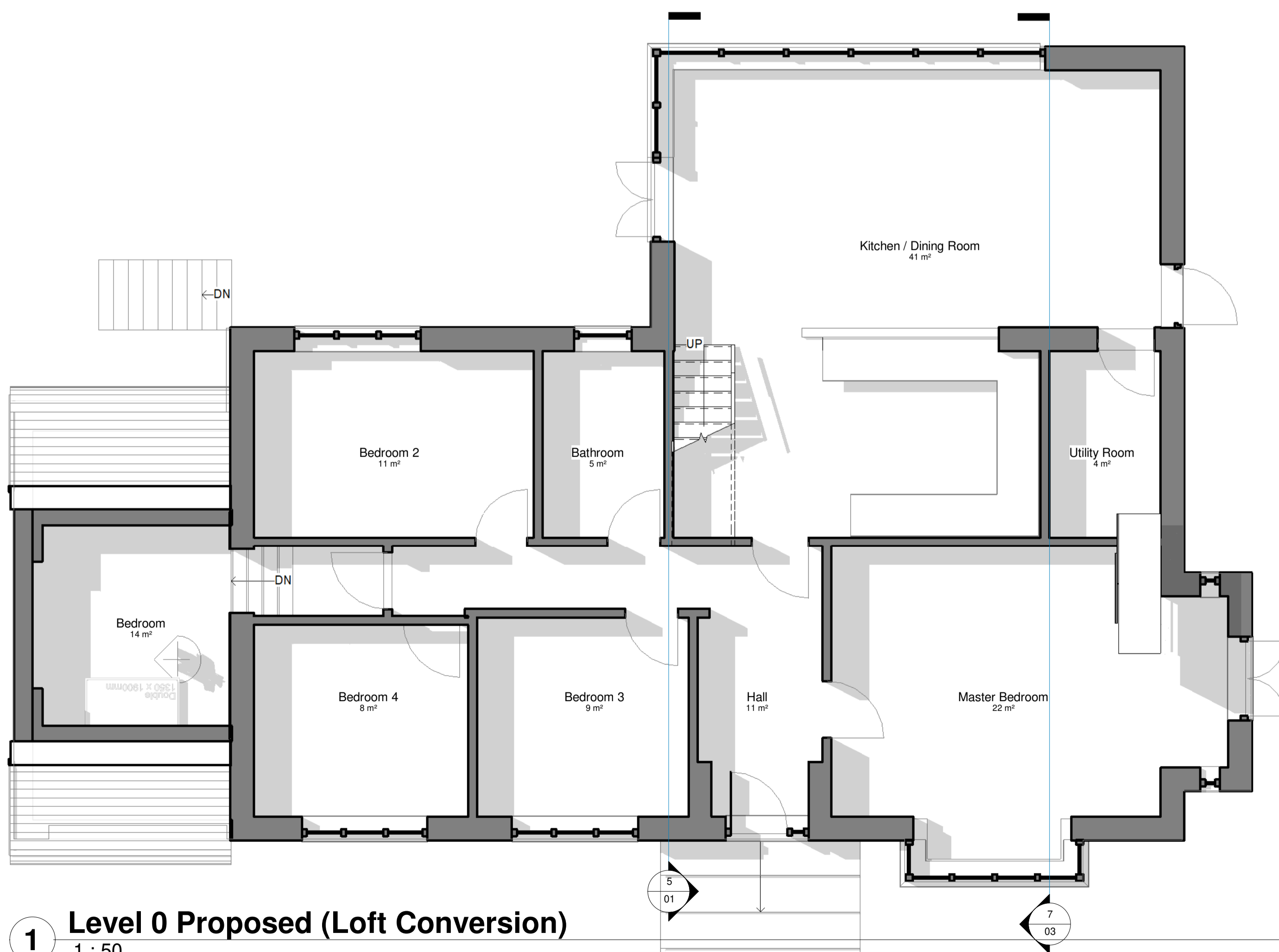

**1 Level 0 Proposed (Loft Conversion)**  
1 : 50

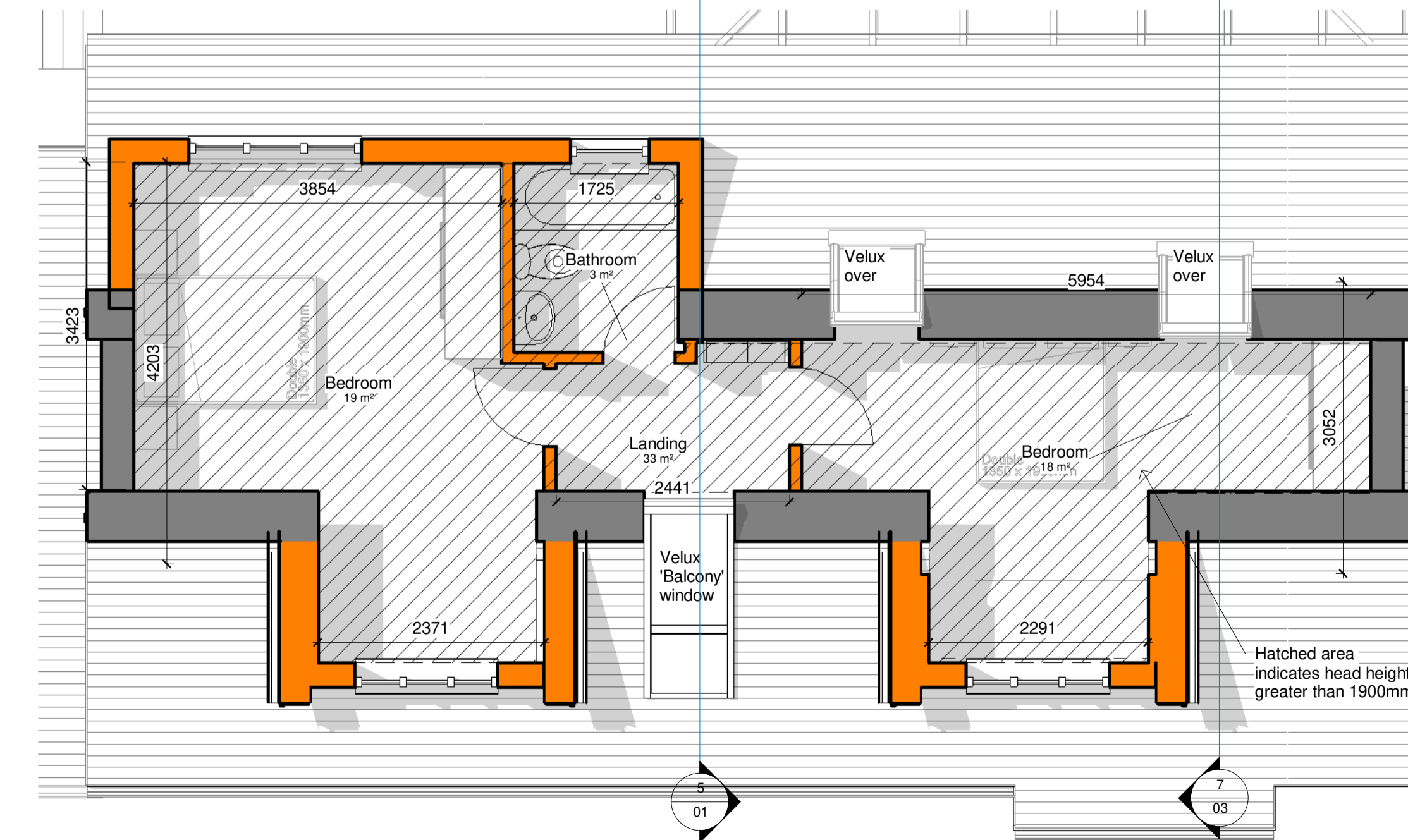

**6 Level 1 Proposed (Loft Conversion)**  
1 : 50

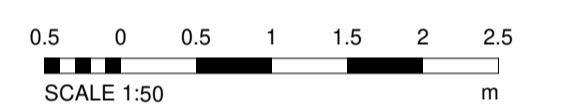
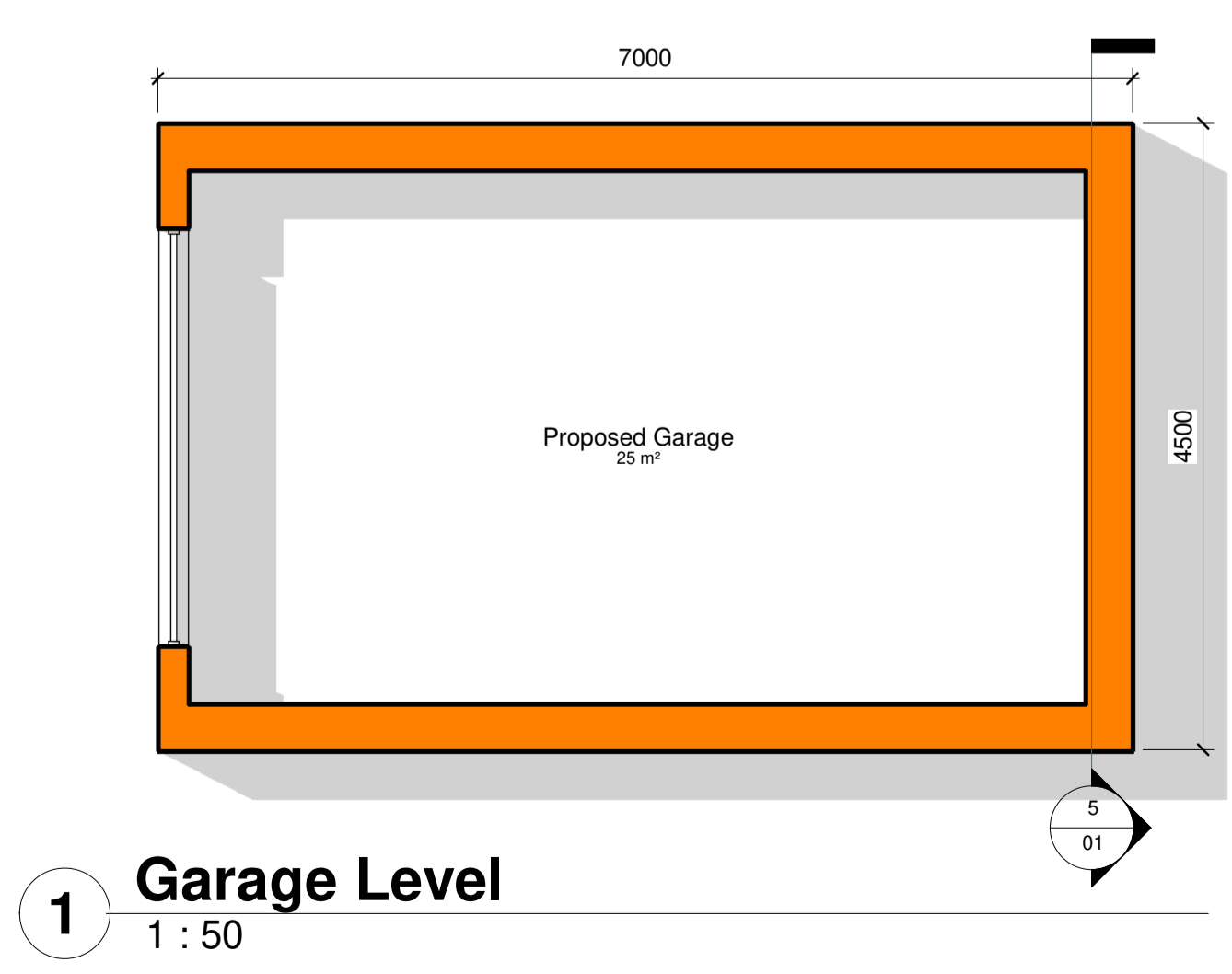
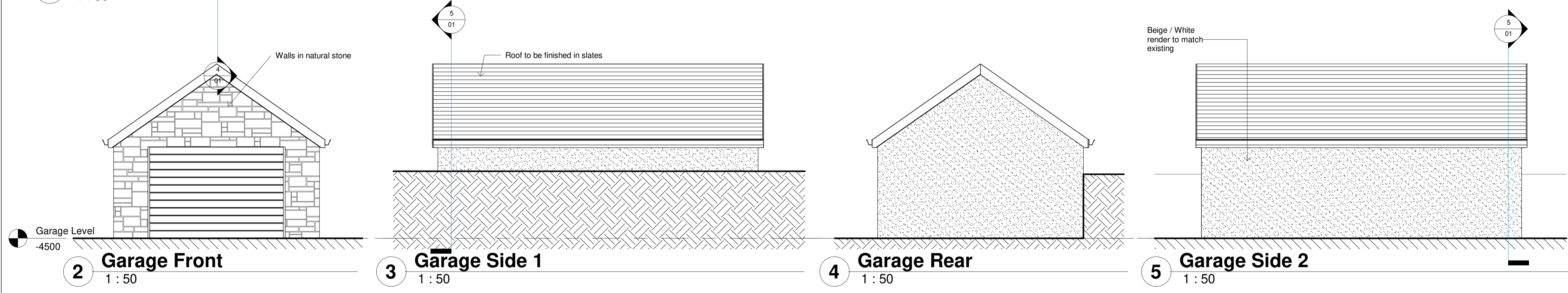
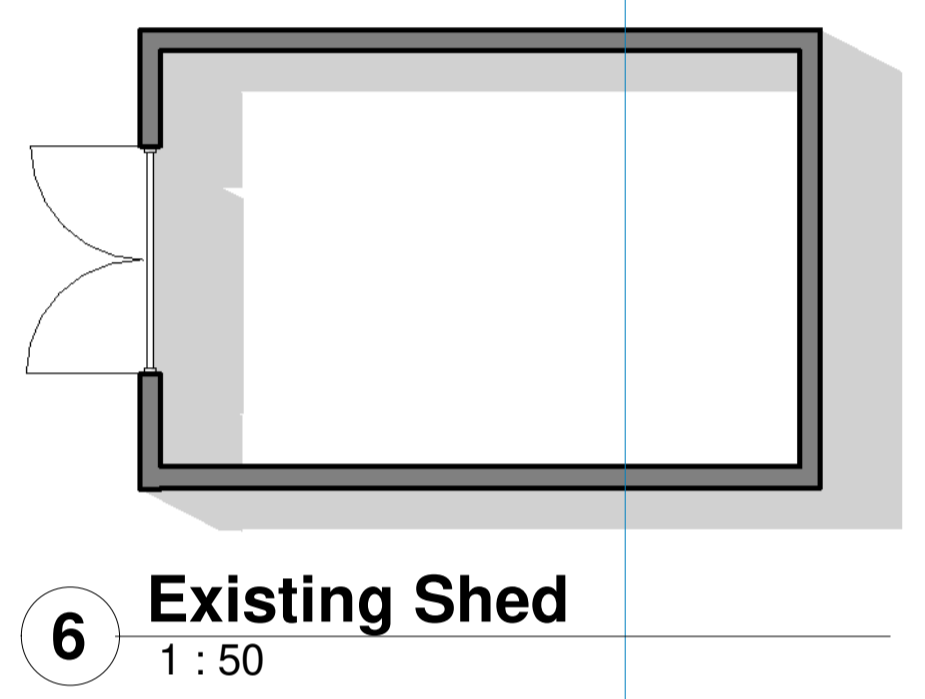
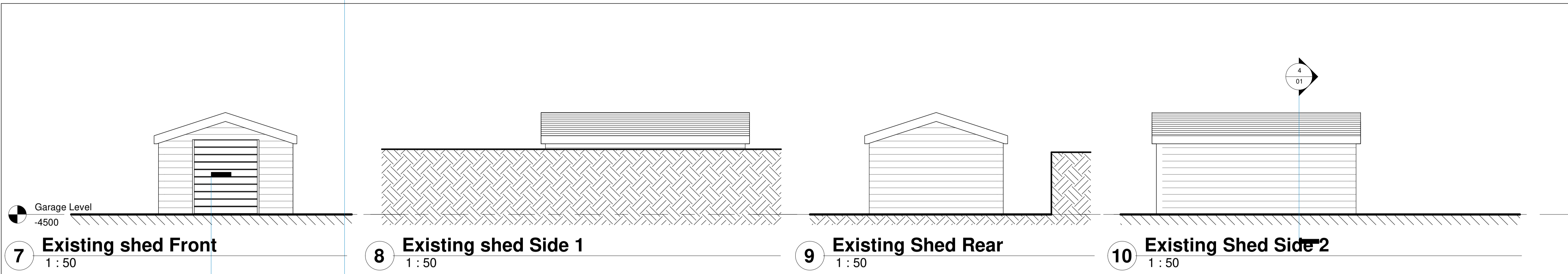

All Dimensions to be checked on site  
 Work must not be commenced until planning permission (where applicable) and building regulations approval is received. Any works carried out before receipt of the permissions is "entirely at clients' own risk"  
 It is the responsibility of the client to verify the accuracy of the boundary shown on the Site plan.

Rev	Description	Date
A	Plan and elevations of shed added	01/12/23



Maxron House - Green Lane - Romiley - SK6 3JQ  
 0161 494 9646 - 07823 322338  
 email - asmapple@gmail.com  
 www.architecturalsolutionsltd.co.uk

PROJECT ADDRESS  
 146 Strines Road,  
 Marple,  
 Stockport,  
 SK6 7DU

PROJECT  
 146 Strines Road

TITLE  
 Garage Plans and Elevations

CLIENT  
 Mr & Mrs Egerton

DRAWN BY  
 MJH

DATE  
 22/11/23

SCALE (@ A1)  
 1 : 50

PROJECT NUMBER  
 2949

DRAWING NUMBER  
 2949 - 04

REV  
 A