

1 01 Existing Ground Floor
1 : 100

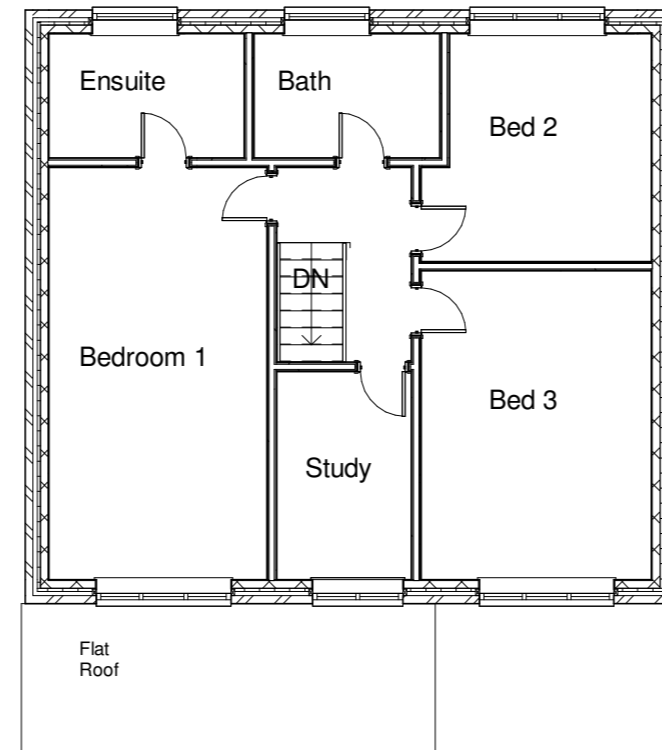

2 02 Existing First Floor
1 : 100

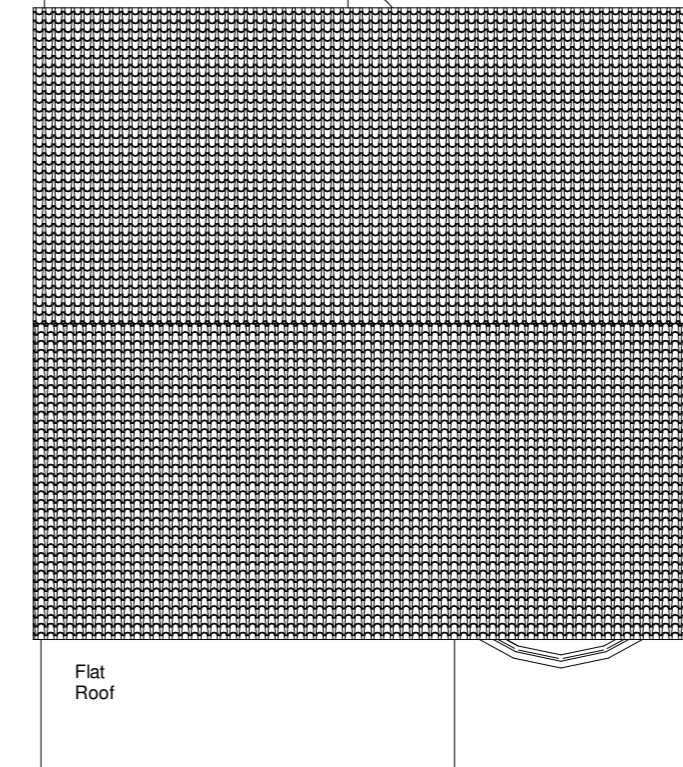

3 04 Existing Roof Plan
1 : 100

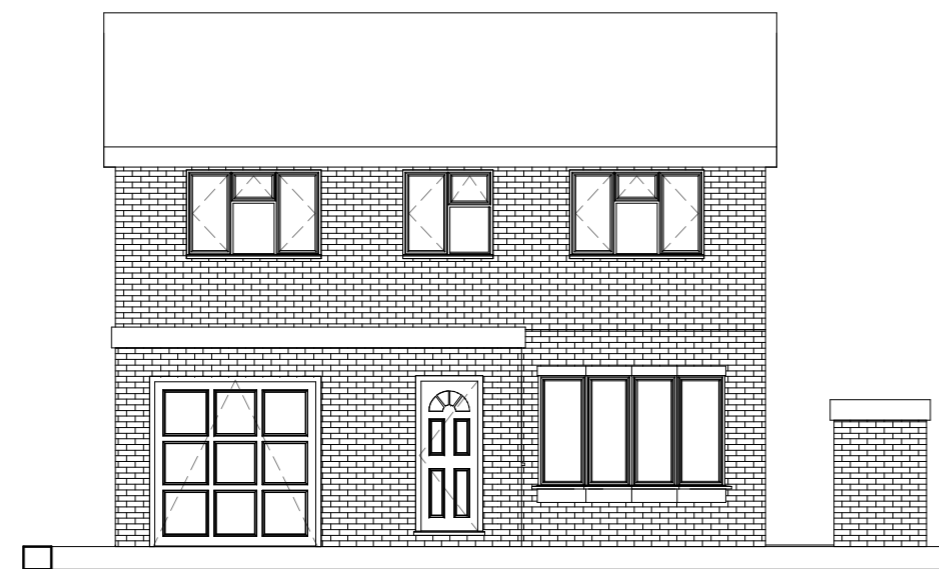

4 Existing Front Elevation
1 : 100



5 Existing Rear Elevation
1 : 100

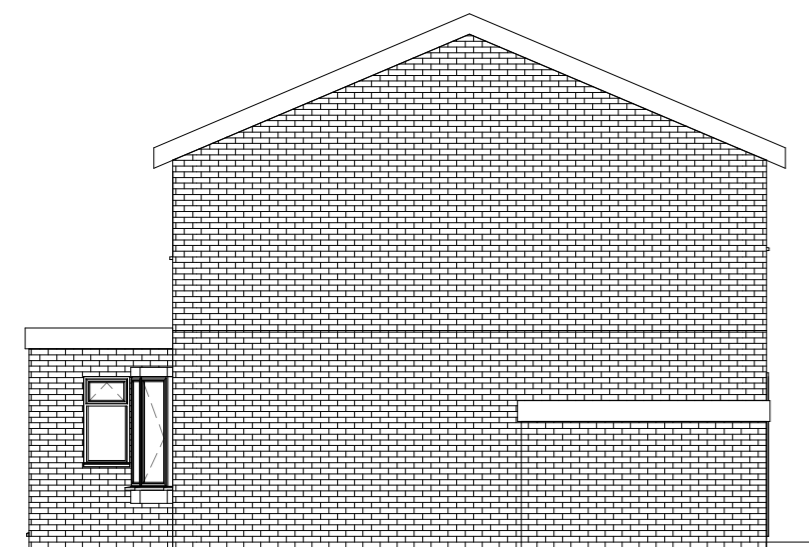

6 Existing Side Elevation 1
1 : 100

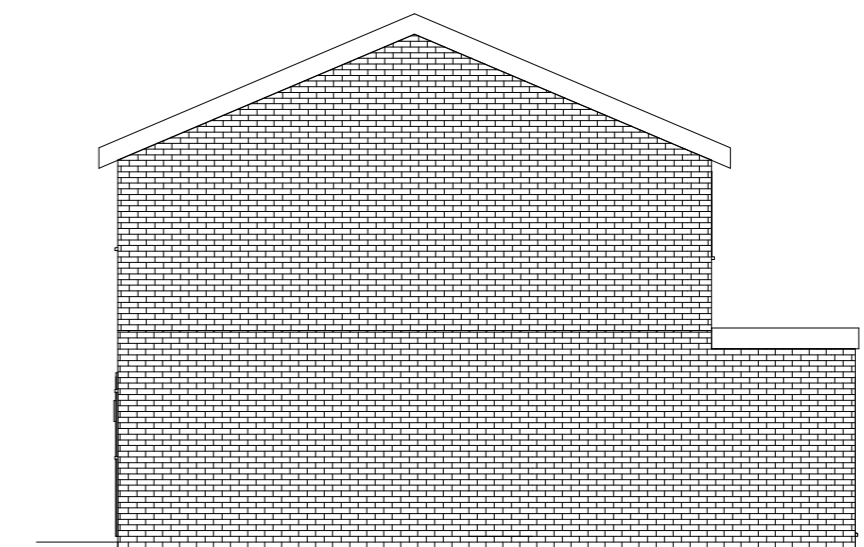

7 Existing Side Elevation 2
1 : 100

Project Address:

16 Rosewood Avenue
SK4 2DQ

Drawing:

Existing Plans and Elevations

Date Issued:

25/04/2023

Client Name:

Nikki and Chris

Project Description:

Proposed Double Storey Rear Extension

Drawing Number:

PL001

Additional Notes:

Drawing not to be scaled.

Proposed works not to be started before Planning Permission is granted.

Dimensions shown are in millimeters.

All measurements to be verified on site.



SCALE 1 : 100
A2 DRAWING