

# New Scouts facility at land adjacent to Acomb Primary School, West Bank, York YO24 4ES

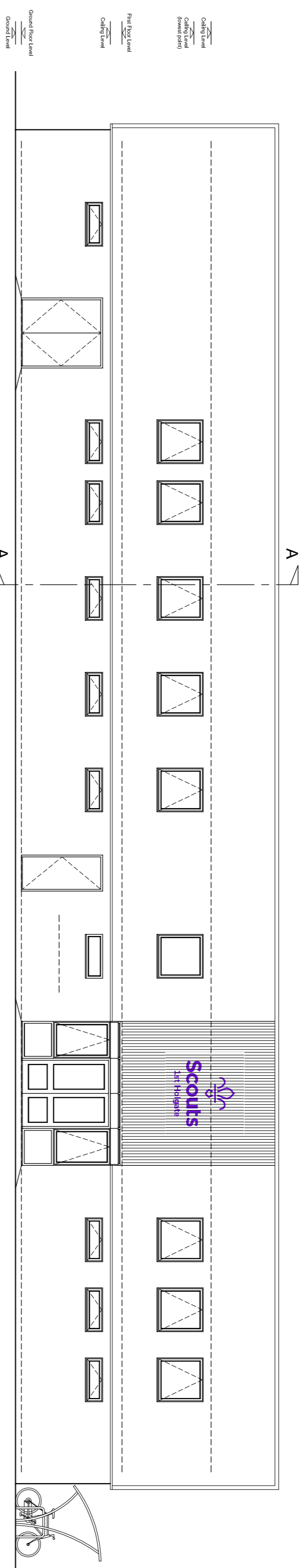

Front Elevation

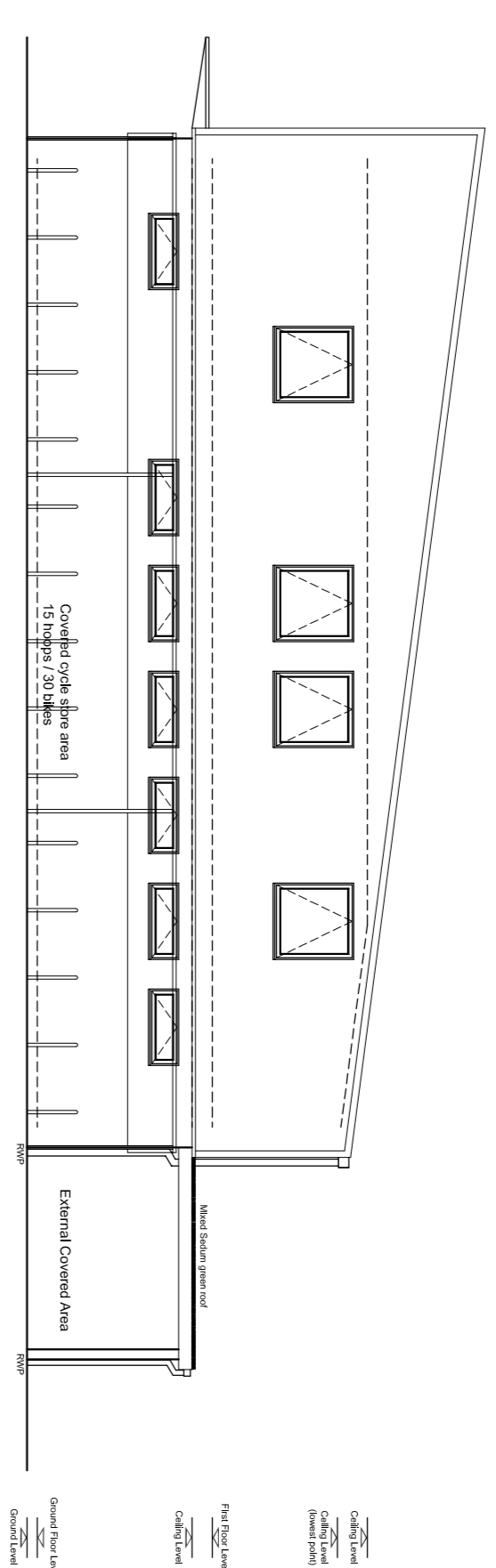

Side Elevation

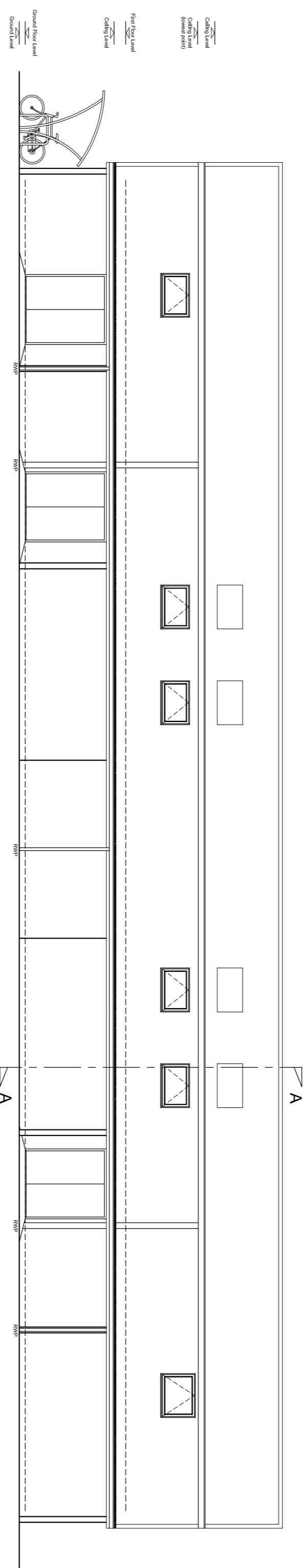

Rear Elevation

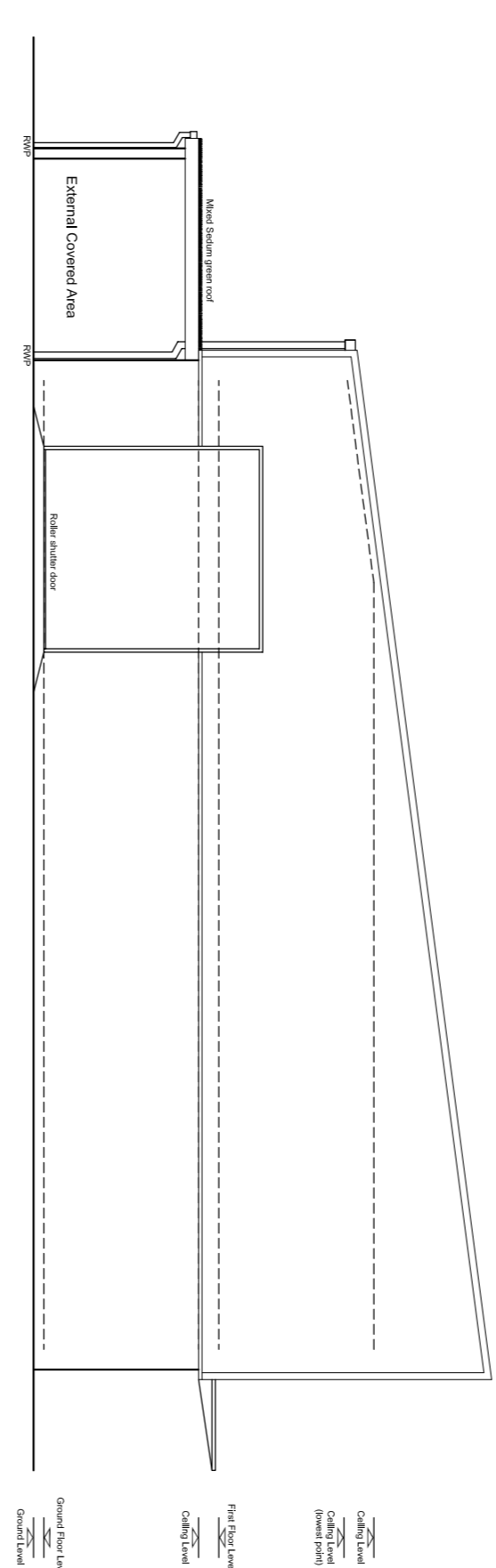

Side Elevation

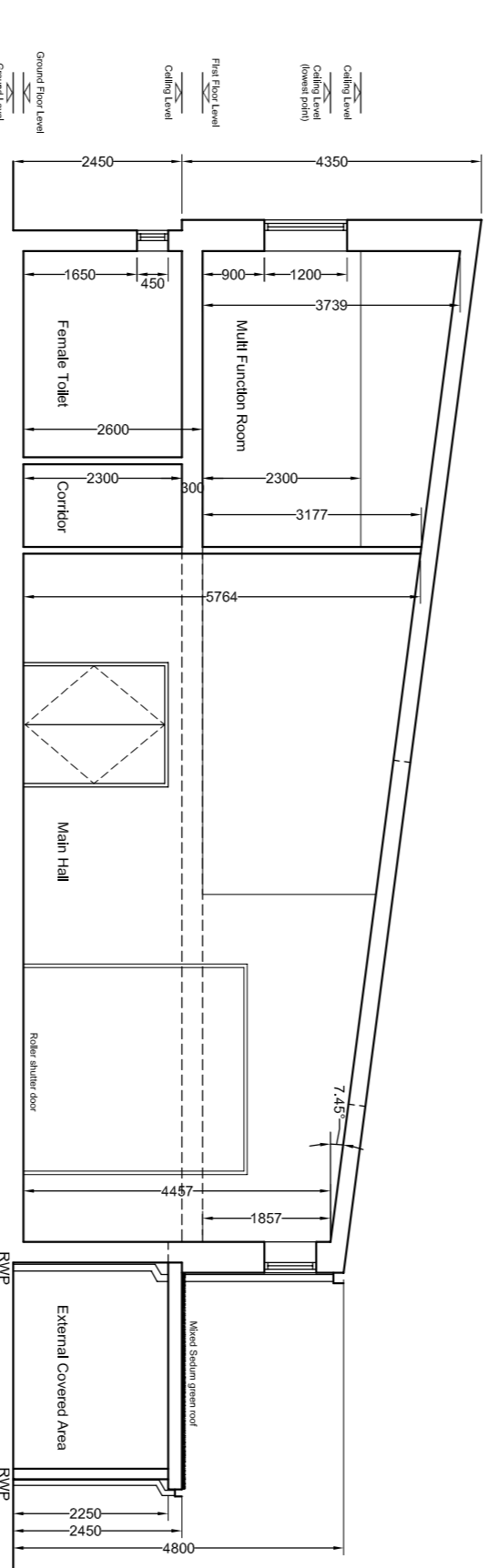

Section A-A

## Main building Materials

Walls up to the underside of cladding (2450mm high) – Red brick to match school  
 Doors - Polyester powder coated aluminium grey.  
 Windows - Polyester powder coated aluminium grey to ground floor & dark green to first floor (to match cladding).  
 Cladding to walls above ground floor - Polyester powder coated aluminium profile sheet - dark green.  
 Entrance area cladding - Vertical hit & miss timber feature cladding above main entrance  
 Entrance area glazed canopy - Toughened glass with polyester powder coated aluminium grey frame.  
 Roof - polyester powder coated aluminium profile sheet, colour & profile to match walls with roof lights.  
 Covered Area – single ply membrane flat roof, galvanised steel structure & green roof (mixed sedum / wild flower meadow mix) this could also be used for location of angled solar panels, dependant on amount and specialist advice.  
 All road / paved areas are to be permeable construction with a reinforced gravel system.

# Proposed Building Elevations & Section

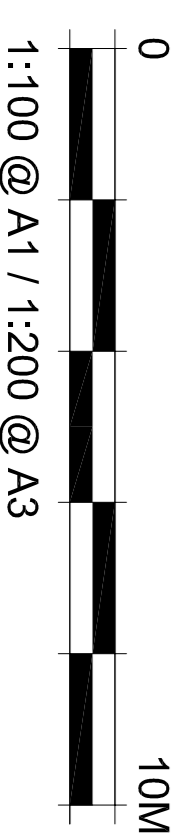

Rev	By	Note	Date
D	PM	Drawing amended in accordance with client comments.	05.10.22
C	PM	Drawing amended following meeting on 13.12.21.	17.12.21
B	PM	Drawing amended in accordance with client meeting (23.06.21).	30.06.21
A	PM	Drawing amended following client meeting & after school club omitted.	21.05.21

**PSM**  
 DESIGN  
 1 Barlow Street,  
 Acomb,  
 YORK  
 YO26 9HS  
 T: 01504 338148  
 M: 07954 172755  
 E: paul.martin@psmdesign.com

Project: New facility at Acomb Primary School  
 Title: Proposed Building Elevations & Section  
 Client: 1st Holgate Scouts Group  
 Date: March 2021  
 Scale: 1:100@A1  
 Dwg. No.: 19/15/04  
 Revision: D  
 Drawn: PM  
 Checked: PM  
 DO NOT SCALE FROM DRAWINGS. ANY DISCREPANCIES TO BE NOTIFIED.  
 COPYRIGHT RESERVED