

# New Scouts facility at land adjacent to Acomb Primary School, West Bank, York YO24 4ES

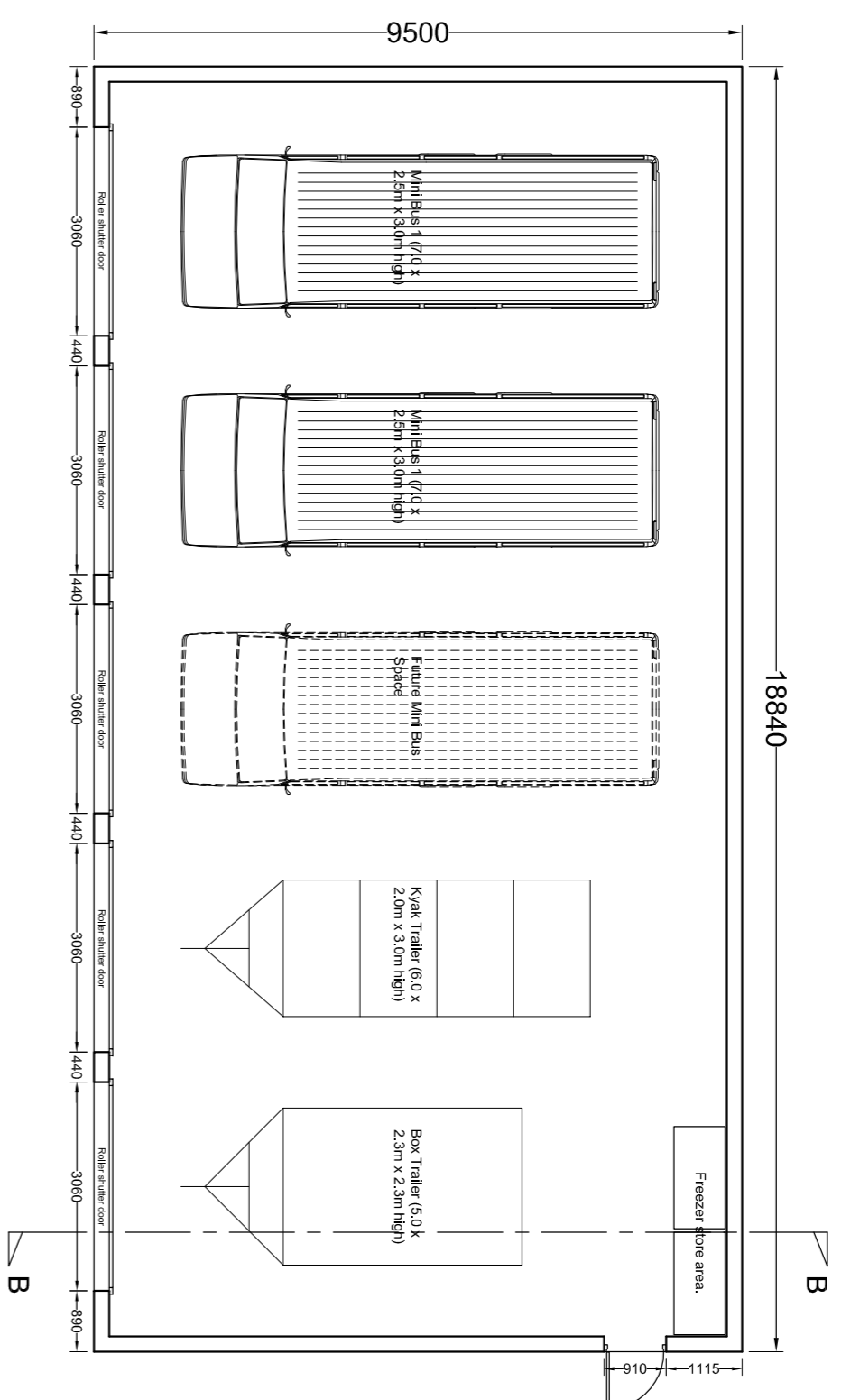

Garage Plan

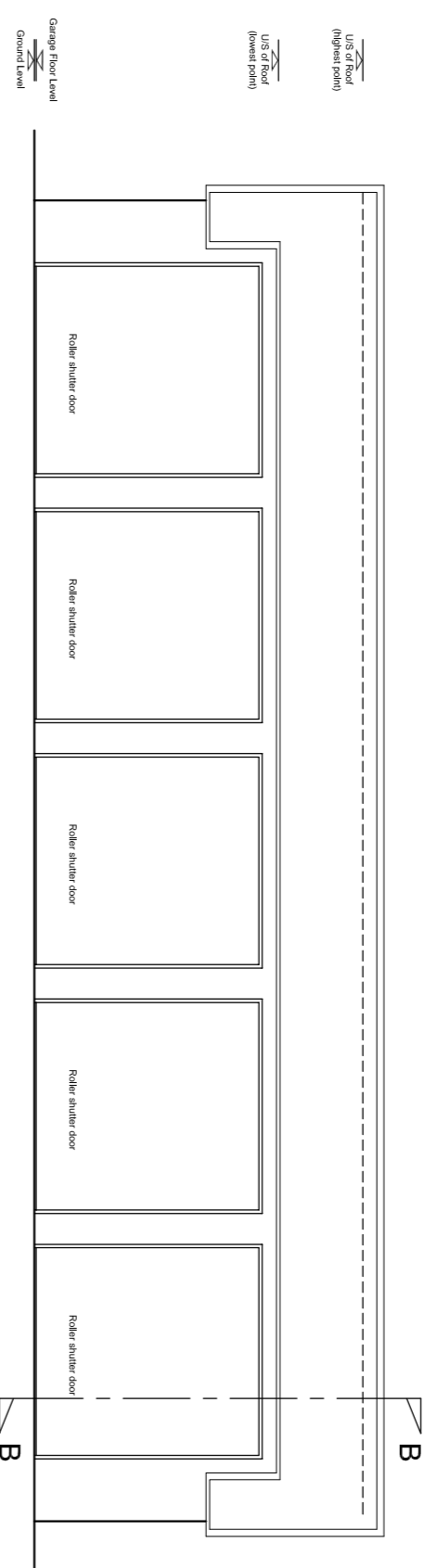

Front Elevation

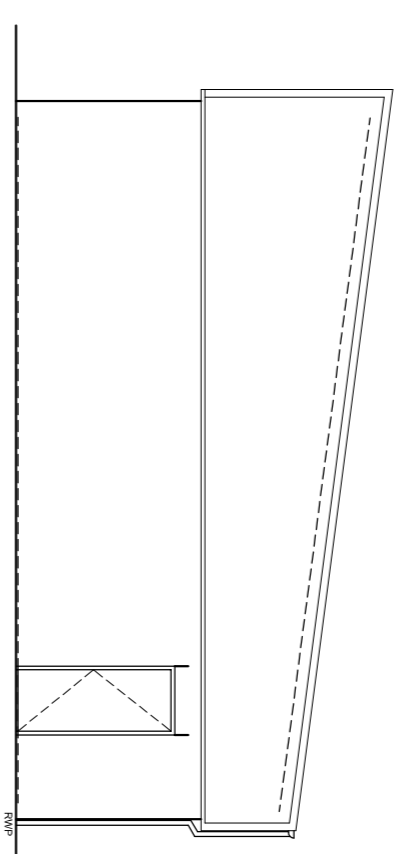

Side Elevation

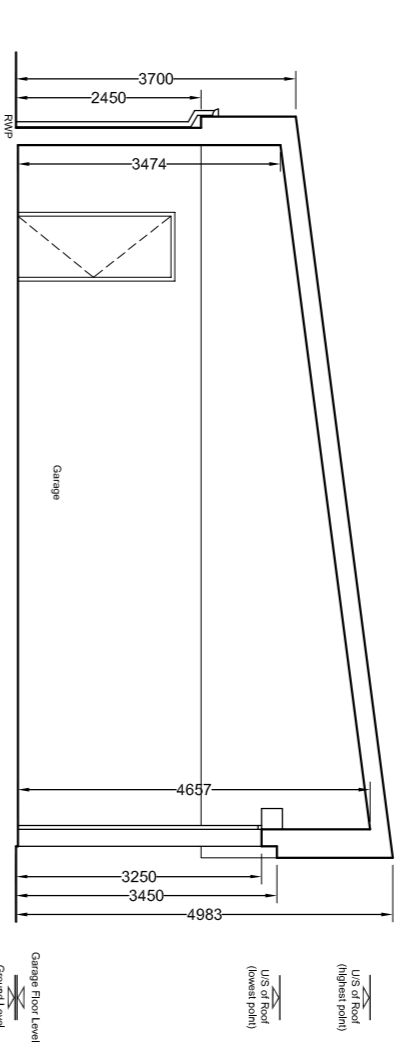

Section B-B

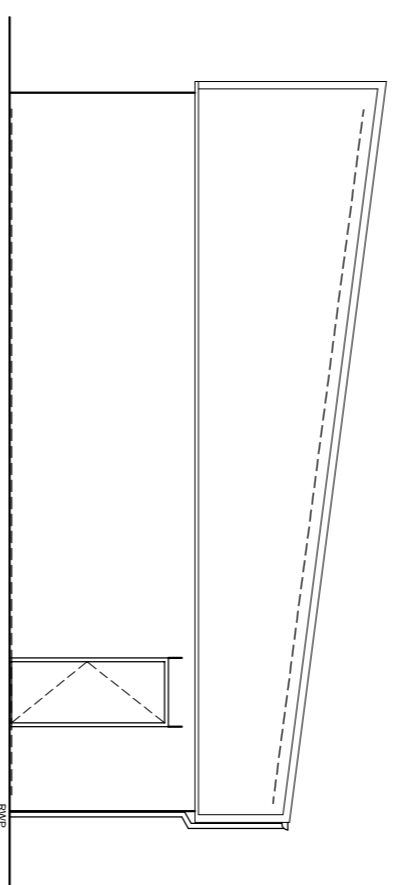

Side Elevation

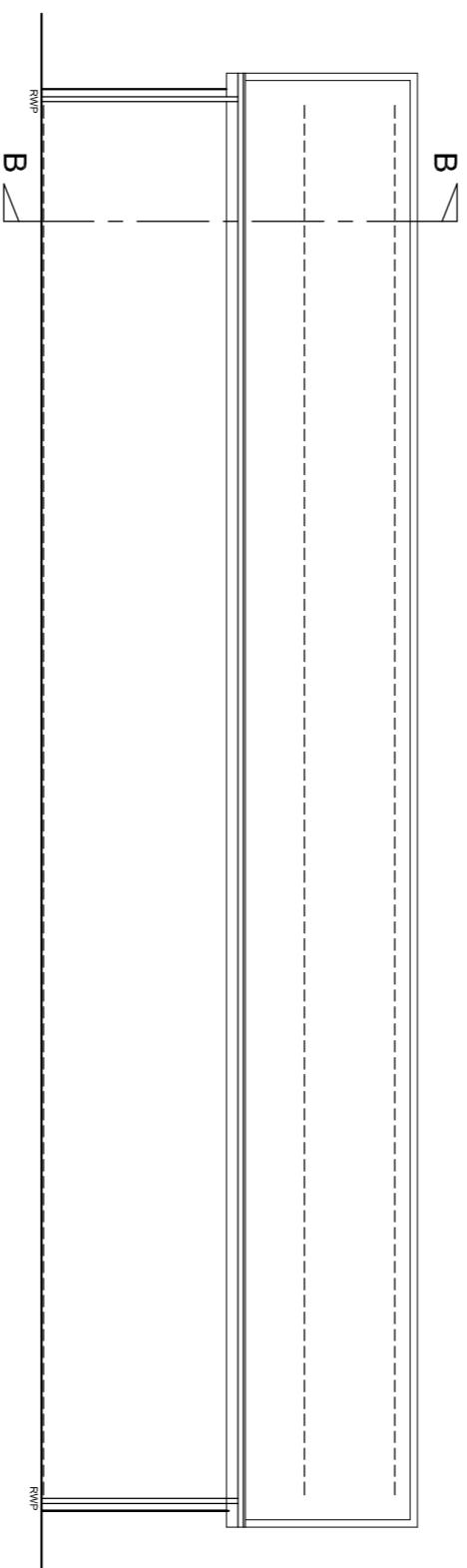

Rear Elevation

## Garage Materials

Walls up to the underside of cladding (2450mm high) – Red brick to match school  
 Doors - Polyester powder coated aluminium grey.  
 Roof - Polyester powder coated aluminium profile sheet, colour & profile to match walls.  
 All road / paved areas are to be permeable construction with a reinforced gravel system.

# Proposed Garage Plan, Elevations & Section

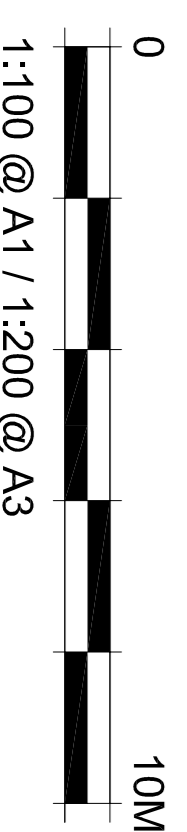

B	PM	Drawing amended in accordance with client comments.	05.10.22
A	PM	Materials notes added.	01.07.21
Rev	By	Note	Date

**PSM**  
 DESIGN  
 1 Barlow Street,  
 Acomb,  
 YORK  
 YO28 9HS  
 T: 01904 338148  
 M: 07954 172755  
 E: paul.martin@psmdesign.com

Project: New facility at Acomb Primary School  
 Title: Proposed Garage  
 Client: 1st Holgate Scouts Group  
 Date: March 2021  
 Scale: 1:100@A1  
 Dwg. No.: 19/15/05  
 Revision: B  
 Drawn: PM  
 Checked: PM  
 DO NOT SCALE FROM DRAWINGS. ANY DISCREPANCIES TO BE NOTIFIED.  
 COPYRIGHT RESERVED.