

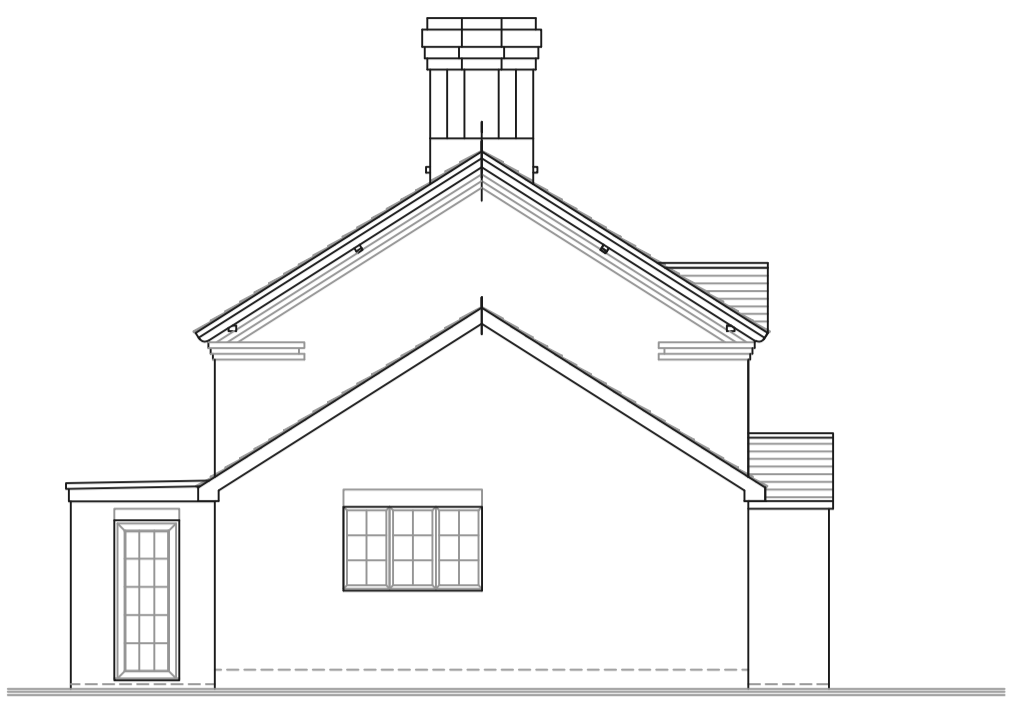

EXISTING REAR ELEVATION 1/100



EXISTING SIDE ELEVATION 1/100



EXISTING FRONT ELEVATION 1/100

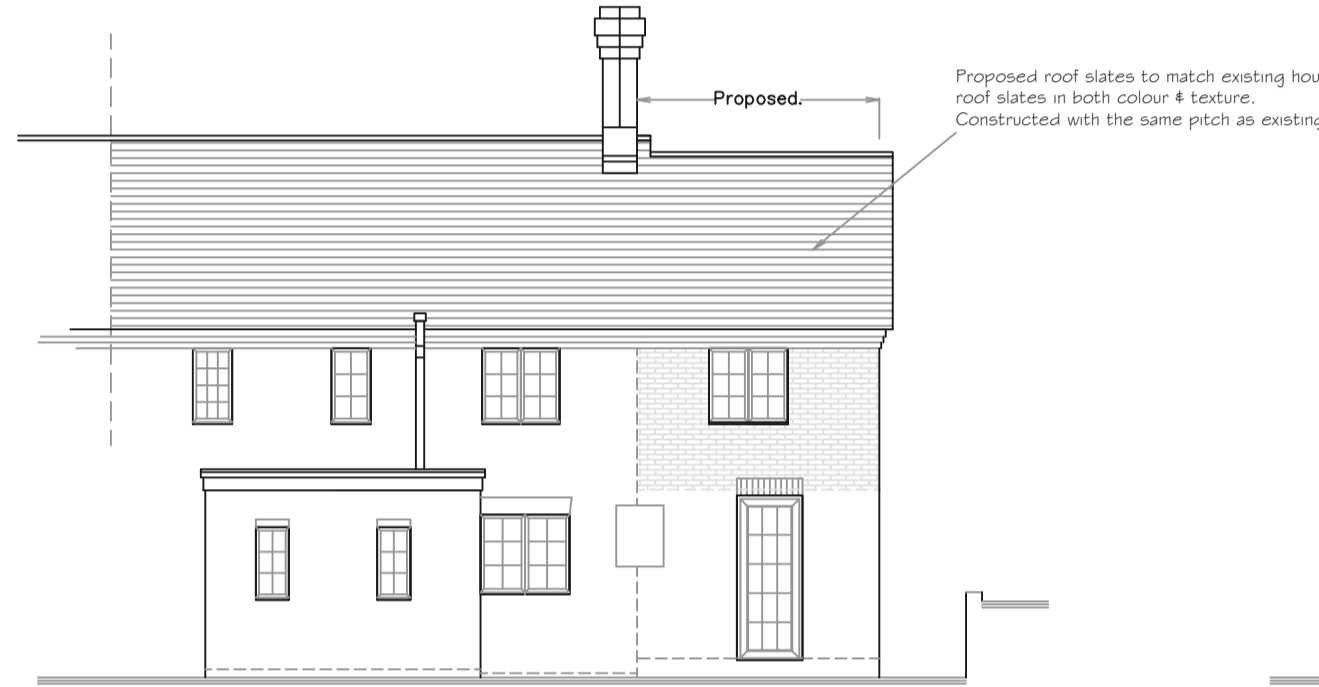

PROPOSED REAR ELEVATION 1/100



PROPOSED SIDE ELEVATION 1/100



PROPOSED FRONT ELEVATION 1/100

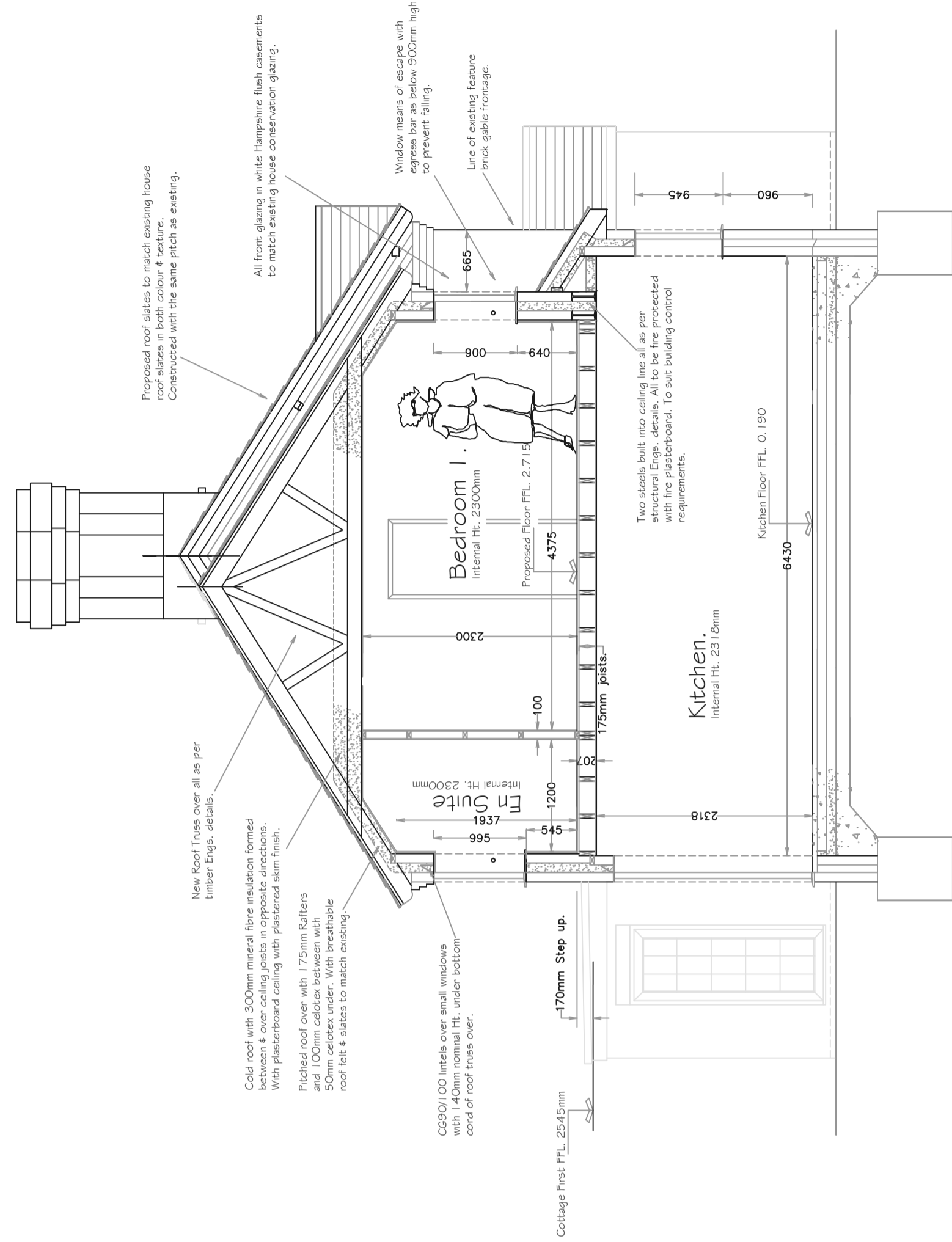

PROPOSED TYPICAL CROSS SECTION AA. 1/50

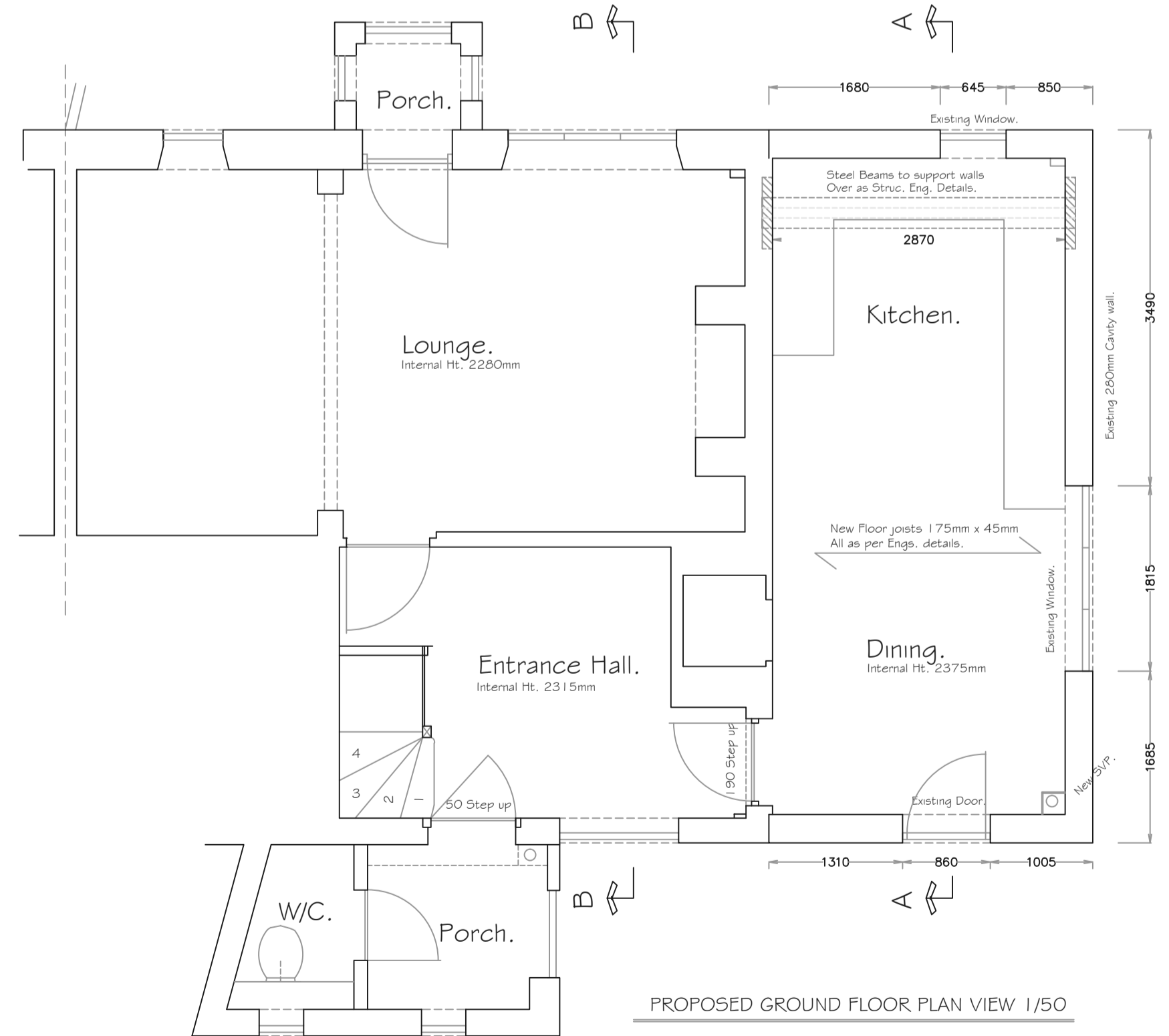

PROPOSED GROUND FLOOR PLAN VIEW 1/50

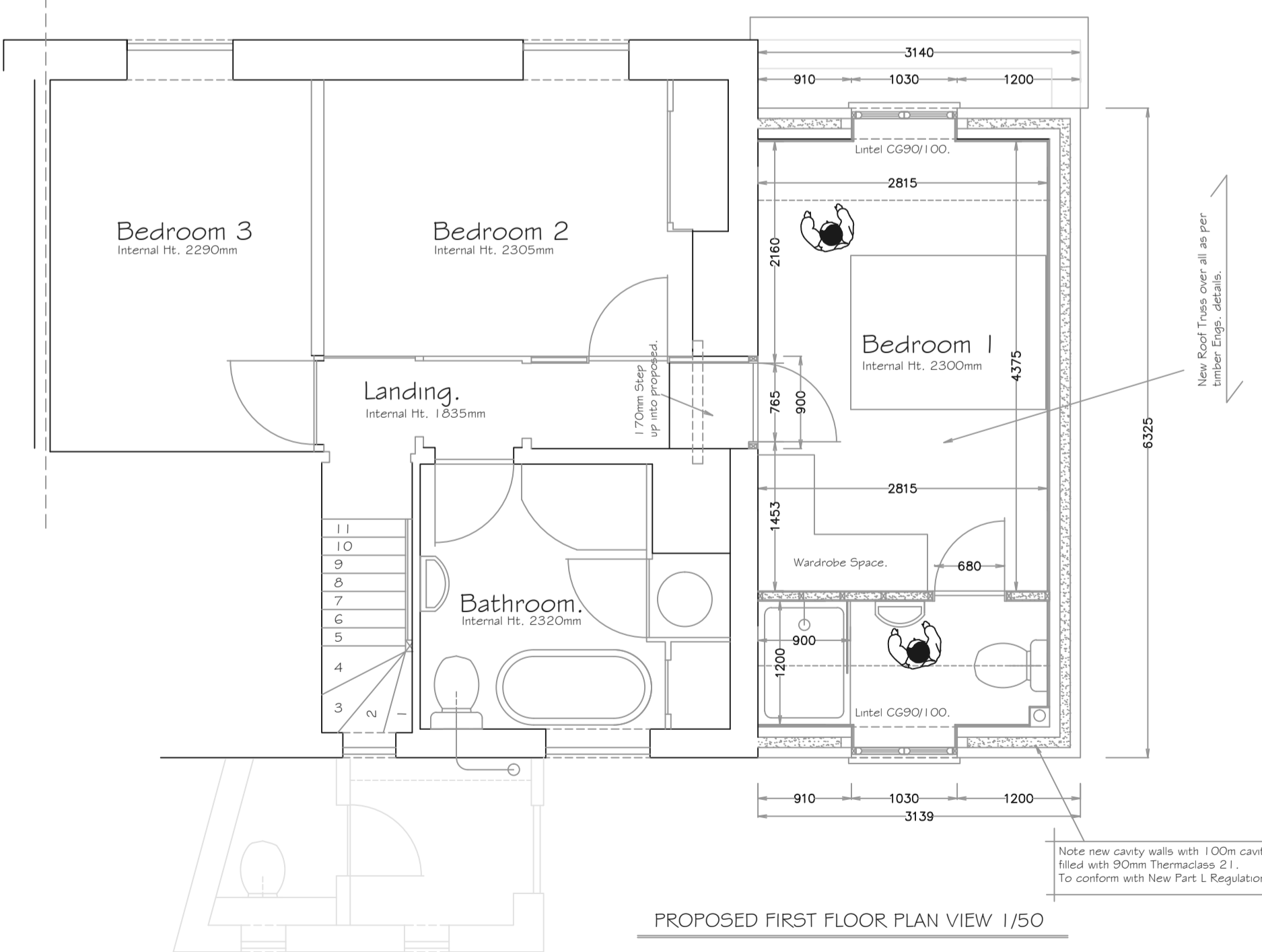

PROPOSED FIRST FLOOR PLAN VIEW 1/50

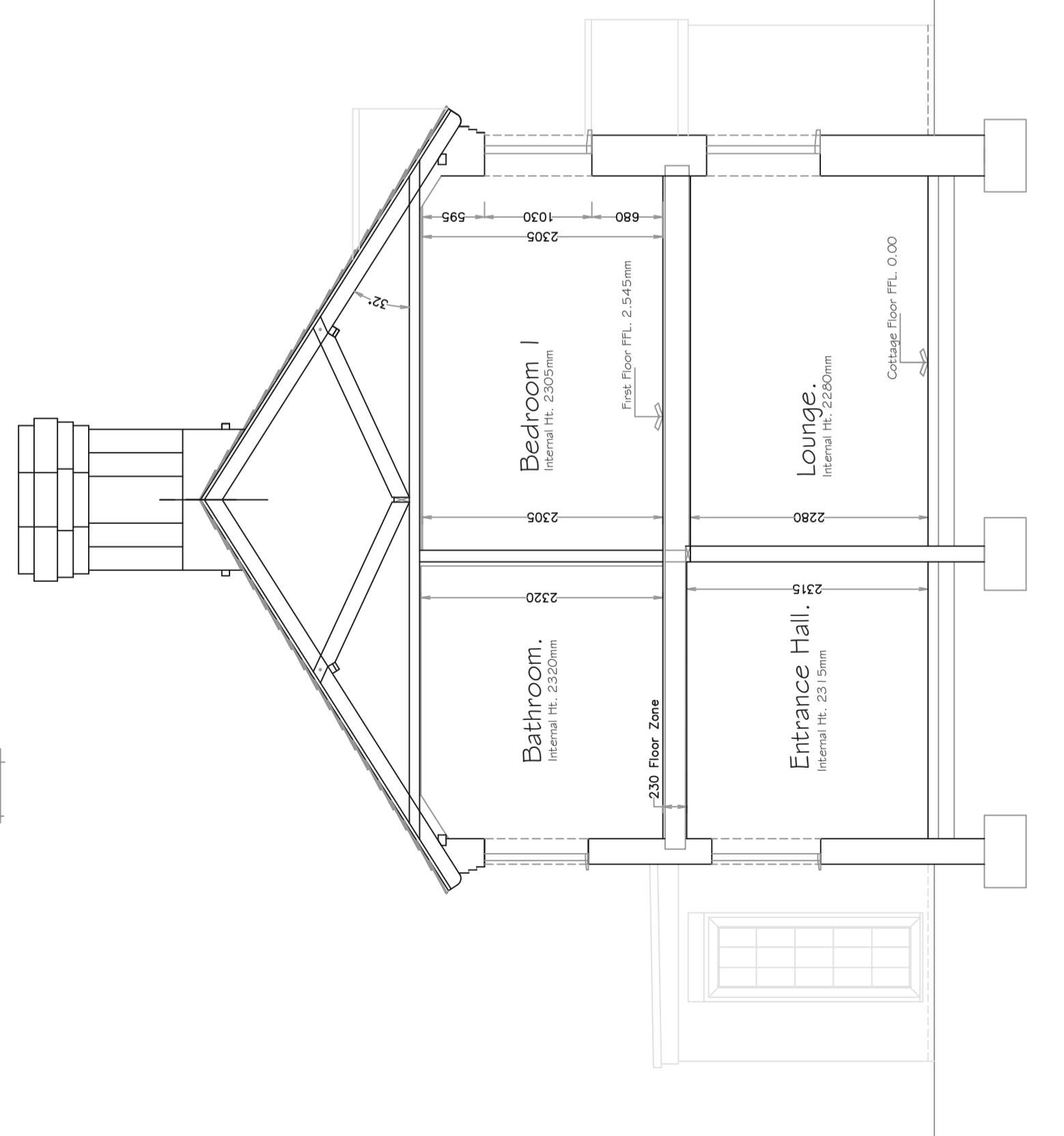

EXISTING TYPICAL CROSS SECTION BB. 1/50

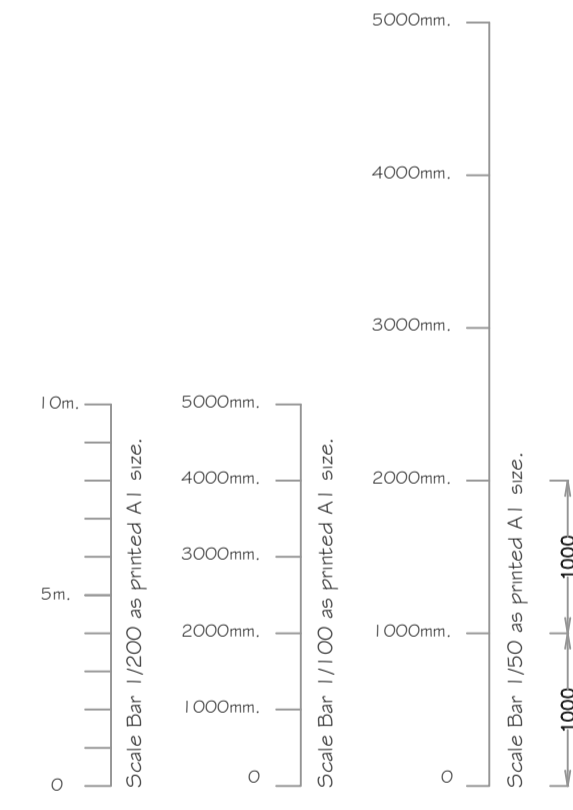

C.P. Architectural Ltd. Design & Planning Services. 9 Foxcote Close, Charlton, Hants, SP10 4AS, 01264 333626 / 07775 714716 WWW: cparchitectural.co.uk		
REV:	DATE:	NOTES:
A	04/11/23	Move shower room wall to reduce size to 1200mm wide. Alter plans & sections to suit issue for full planning approval.
Job Title: First Floor Side Extension & Internal Alterations. For Mr. & Mrs. Maxwell. 6 High Street, Grateley, Hants. SP11 1BJ.		
Drawing Title: Proposed Plans & Elevations.		
Drawn by: Colin Peter Dodds.		
Scale: As Marked.		Date: 28/11/23
Read in conjunction with: 02/MAXWELL/23		
Drawing Number: 01/MAXWELL/23		A