

PROPOSED FRONT SOUTH-WEST ELEVATION

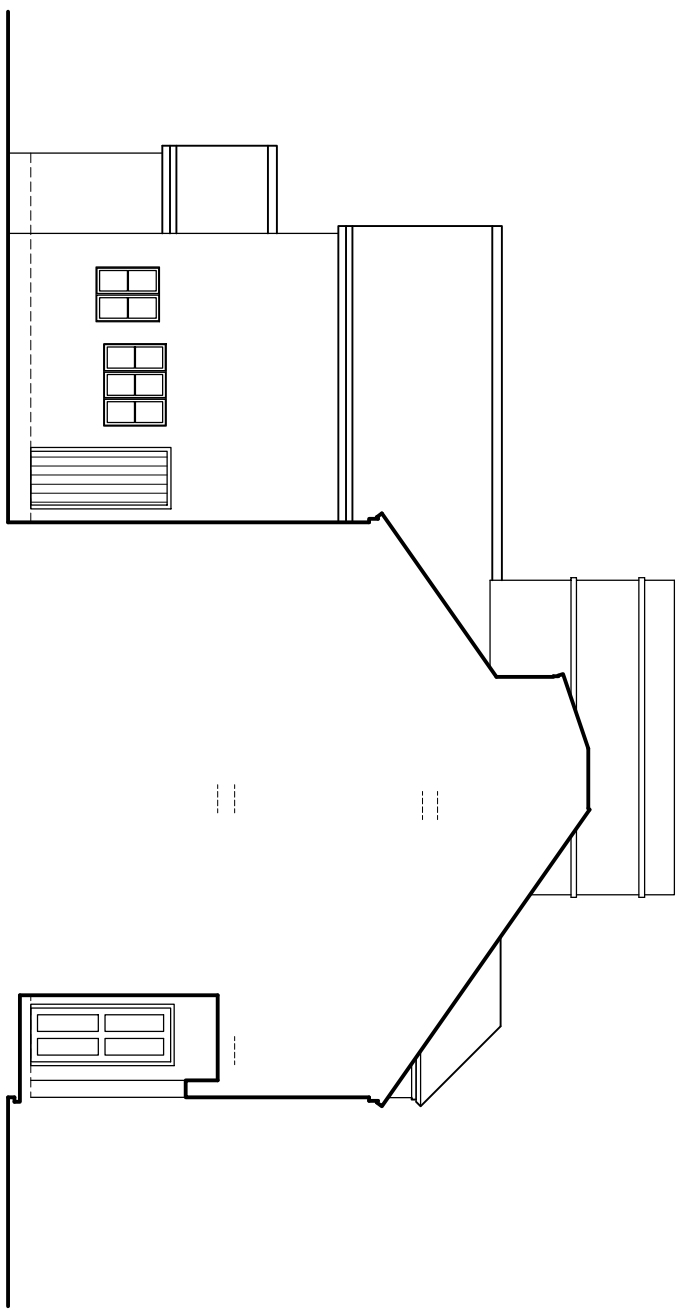

PROPOSED SIDE NORTH-WEST ELEVATION

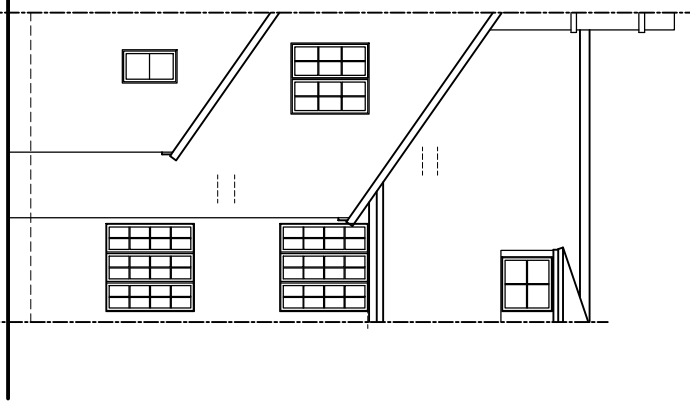

PROPOSED REAR NORTH-EAST ELEVATION

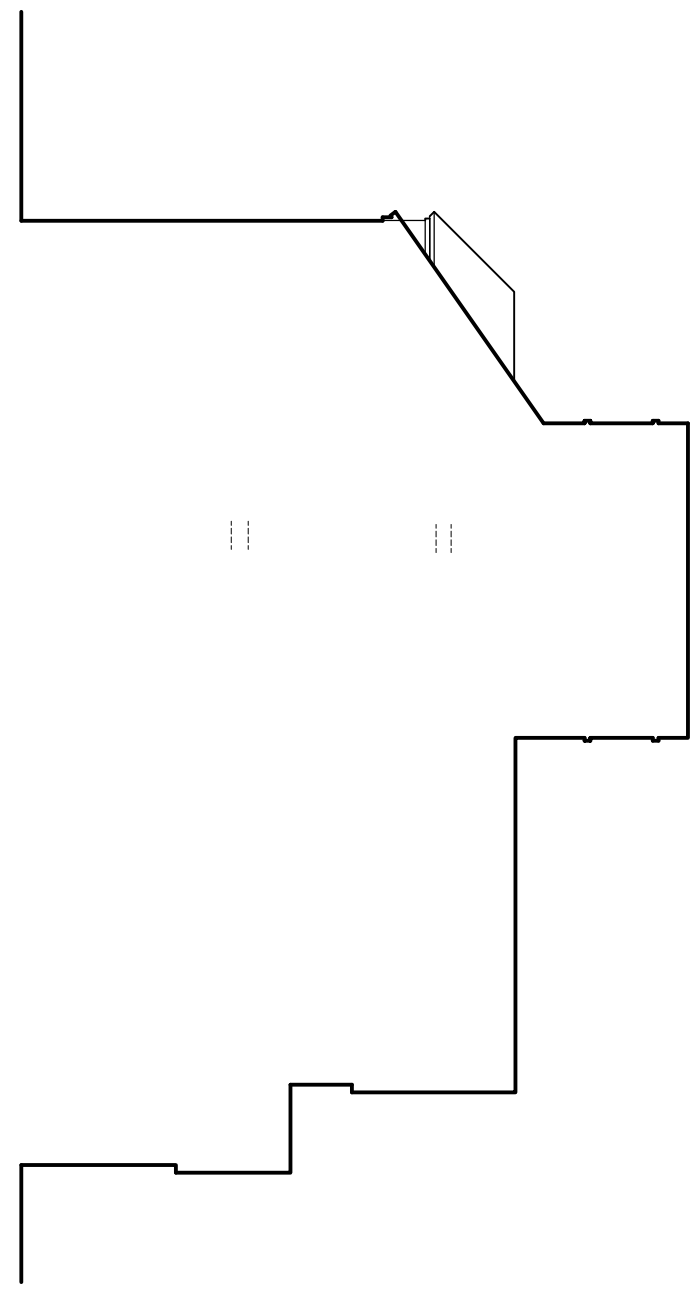

PROPOSED END SOUTH-EAST ELEVATION

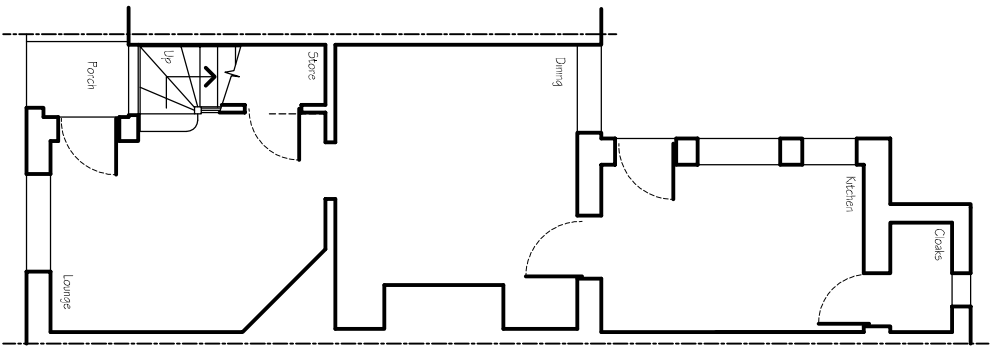

PROPOSED GROUND FLOOR PLAN

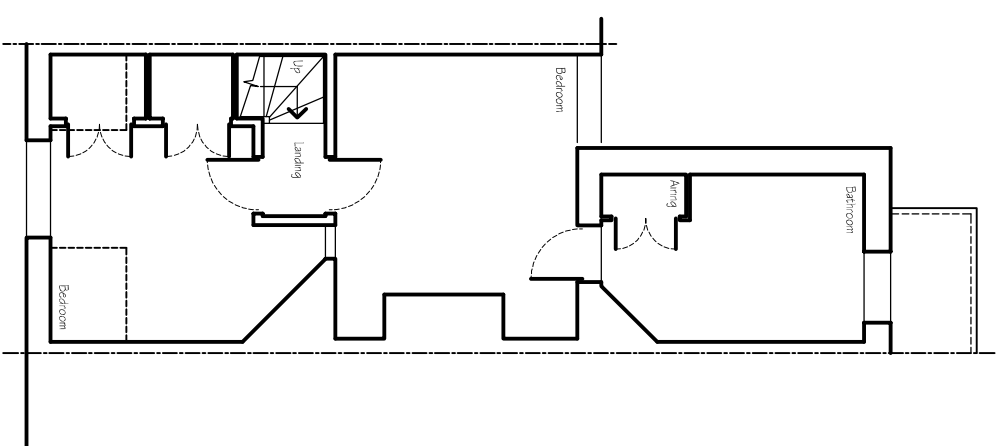

PROPOSED FIRST FLOOR PLAN

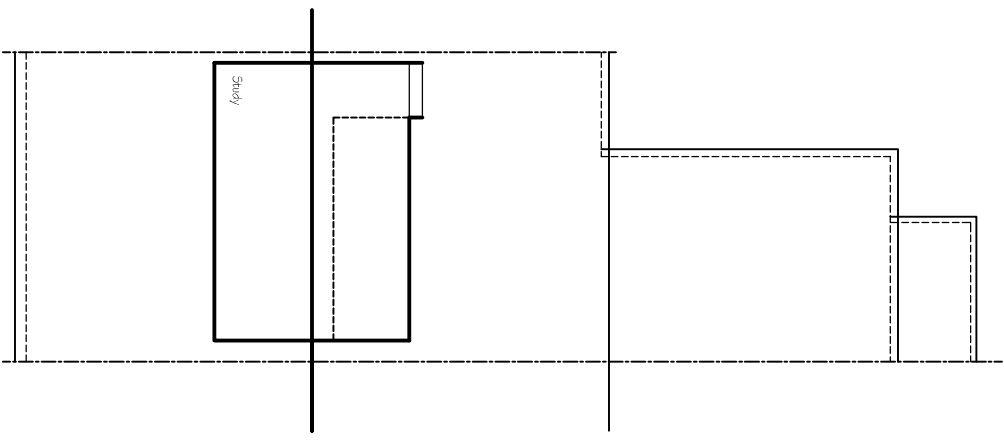

PROPOSED LOFT PLAN

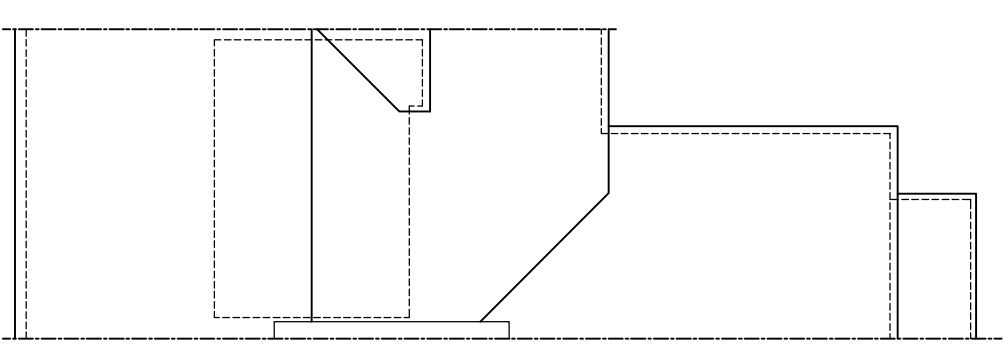

PROPOSED ROOF PLAN

All windows to be replaced

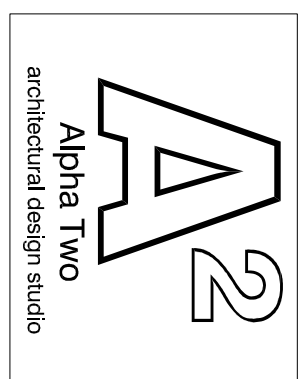

www.cadmonkies.co.uk
 cadmonkies@btconnect.com
 01280 - 70 44 44

Head Office : The Bathouse, 19 Westminster Court,
 BRACKLEY, Northants, NN13 7ED
 London Offices : Studio A2, Headroom Road,
 Thornton Heath, London, CR7 6JQ
 Cadmonkies Studio A2 Castle Yard,
 Rishmon, LONDON, TW10 8TF

CLIENT: Miss D Roberts	DATE: August 2023	DRAWN: david henrious
ADDRESS: 2 Mayston Cottages, 41 Lower Road, CHORLEWOOD, WD35LQ	SCALE: 1 : 100	REV: @ A2
CONTACT: Miss D Roberts	SITE: 2 Mayston Cottages 41 Lower Road, CHORLEWOOD, WD35LQ	SCHEME: Proposed Replacement Windows
DRAWING TITLE: Proposed Plans	DRAWING No: P/23/162/003	