

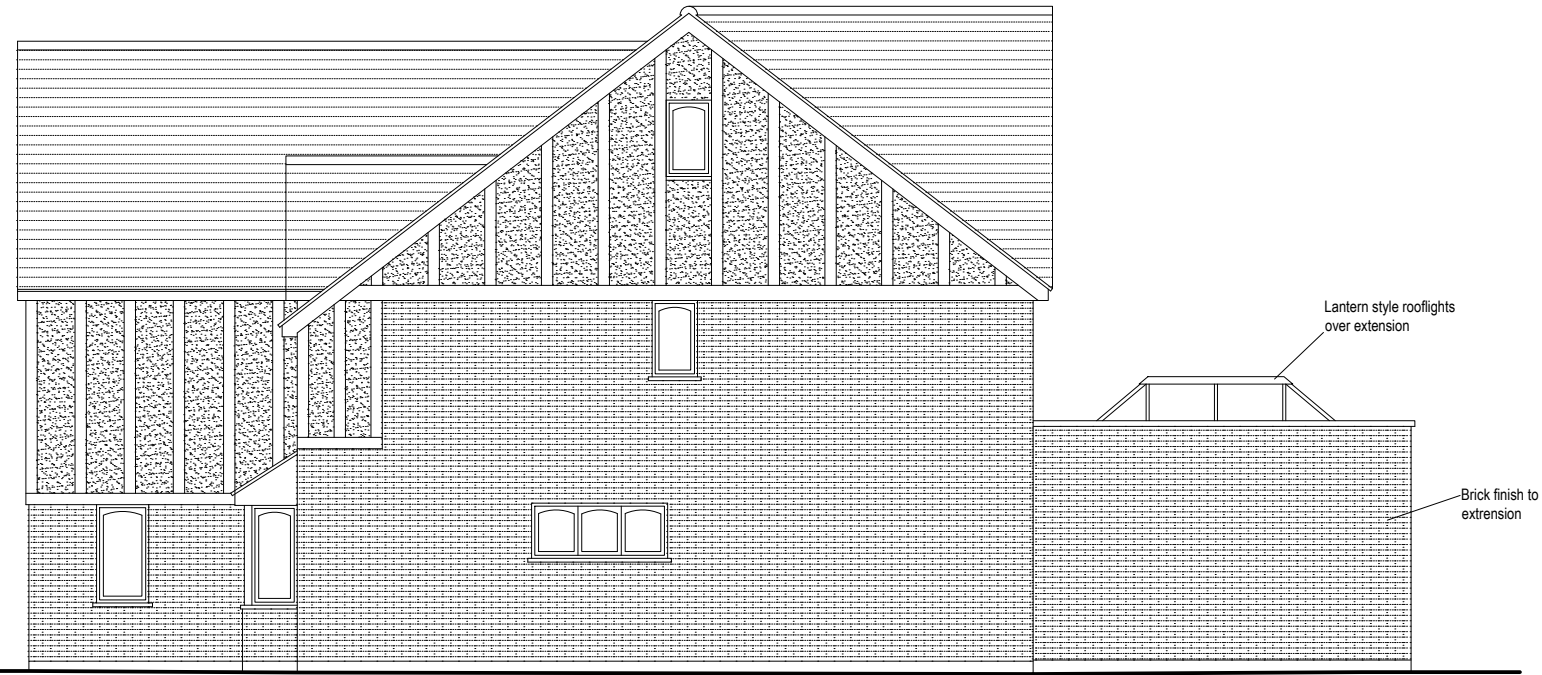

FRONT ELEVATION (Faces South)
(NO CHANGE)



SIDE ELEVATION (Faces East)



REAR ELEVATION

Rear extension with large sliding glass doors

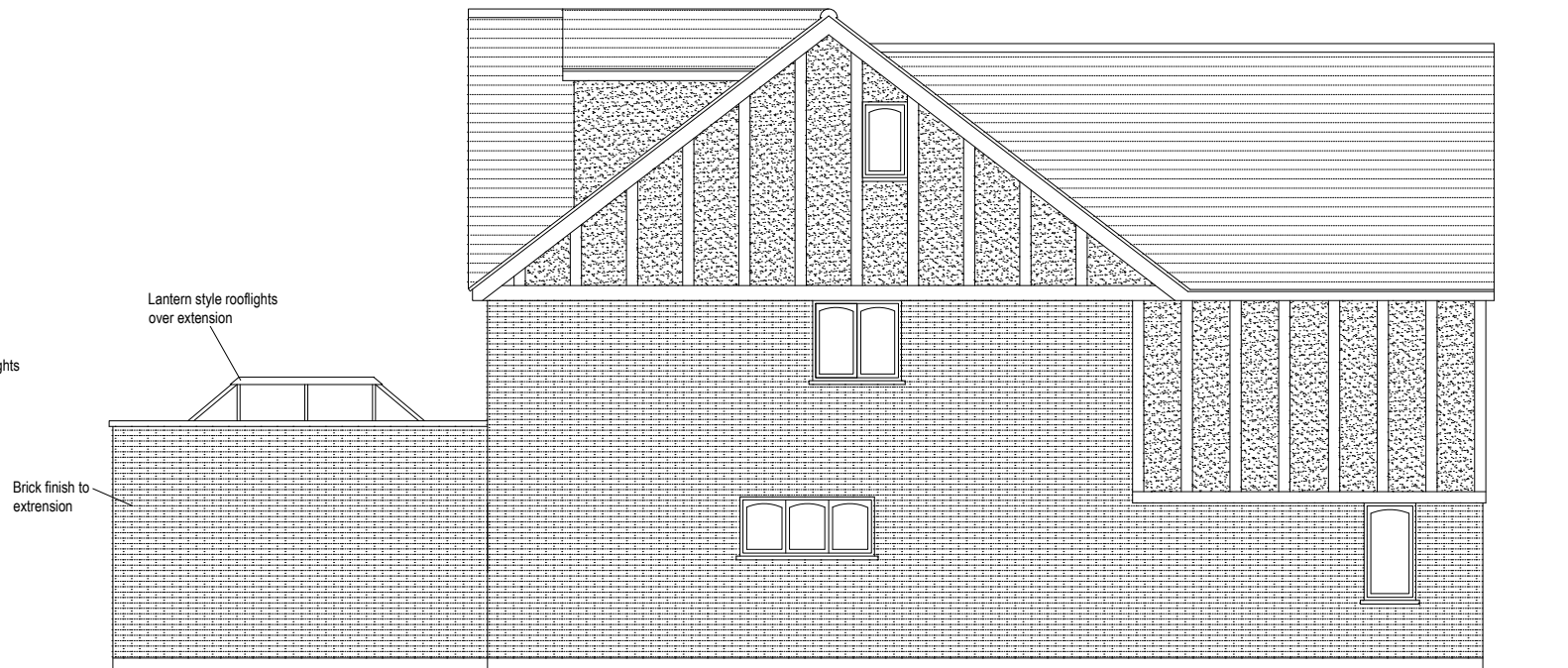

SIDE ELEVATION (Faces West)

**ANDREW DAVISON
ARCHITECTS**

150 Hutton Road, Shenfield,
Essex CM15 8NL
Tel: 01277 221334 Fax: 01277 221358
Email: info@andrewdavison.co.uk
Website: www.andrewdavison.co.uk

Project:
**WILLOW LODGE
HOMESTEAD
ROAD**

Drawing Title:
**ELEVATIONS AS
PROPOSED**

This drawing is the property of Andrew Davison Architects. Copyright is reserved by the company and the drawing is issued on the condition that it is not copied, reproduced, retained or disclosed to any unauthorised person, either wholly or in part without consent in writing. Figured dimensions only are to be taken from this drawing. All dimensions to be checked on site before any work is put in hand. If in doubt please ask.

Andrew Davison Architects is a trading name of Andrew Davison Architects Limited.
Registered in England & Wales, No. 8984194. Registered Office: Lynwood, Chestnut Walk, Little Baddow, Chelmsford, Essex CM3 4SP

Scale: 1:100@A3
Drawn: DW
Date: 24/11/23

Job No: 1809
Drawing No: PL02
Revision:

