

Front Elevation (South)  
Elevations 1:100

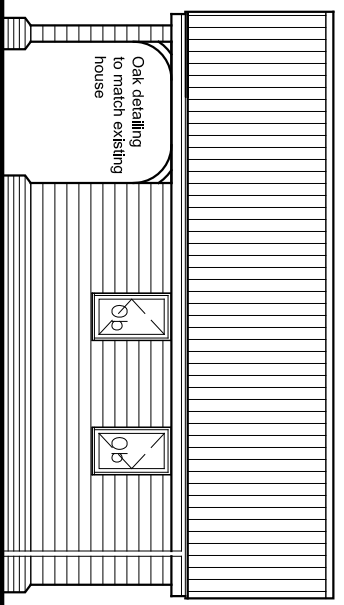

Side Elevation (West)

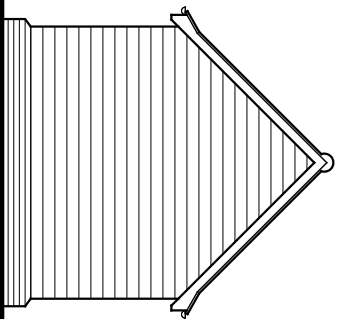

Rear Elevation (North)

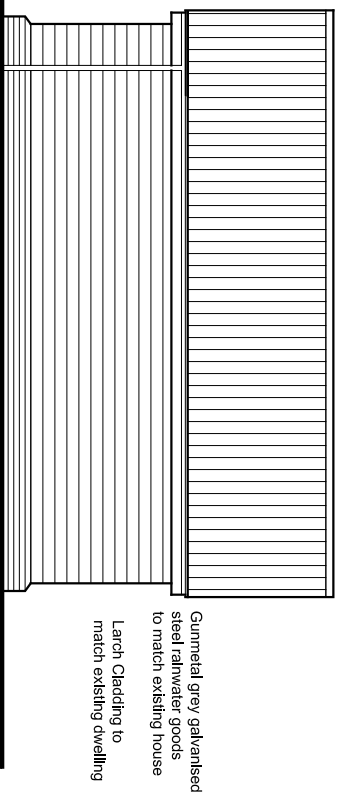

Side Elevation (East)

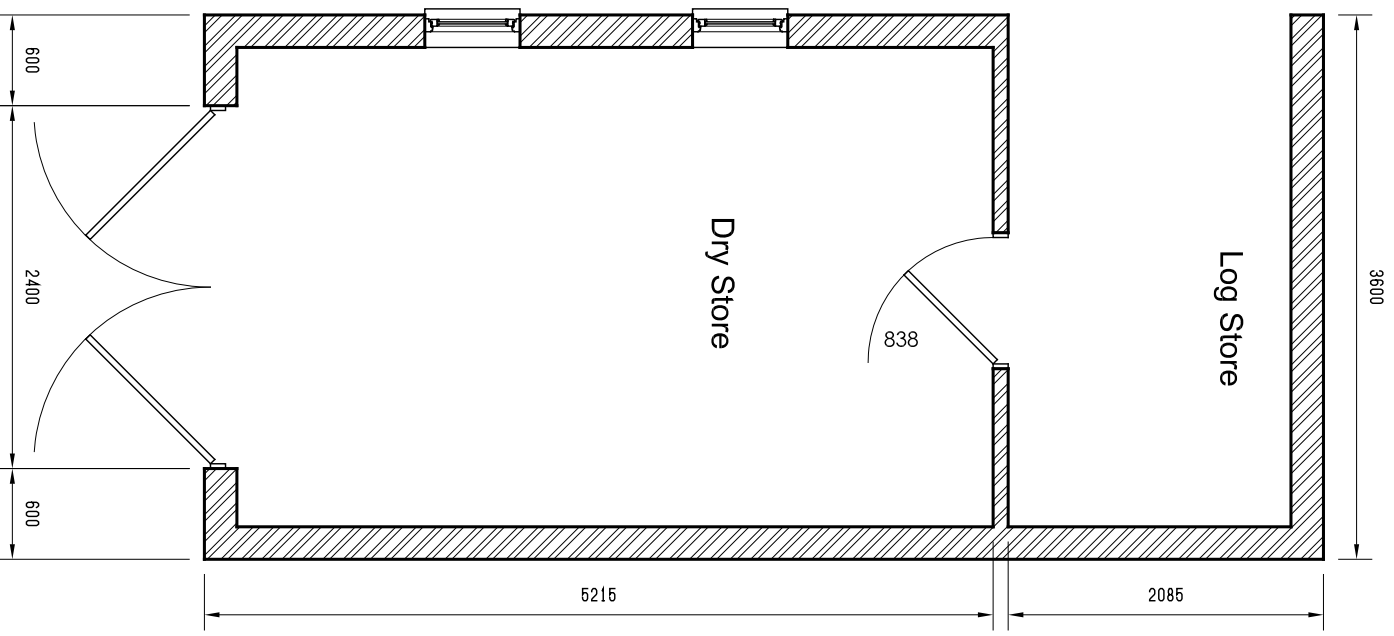

Plan 1:50

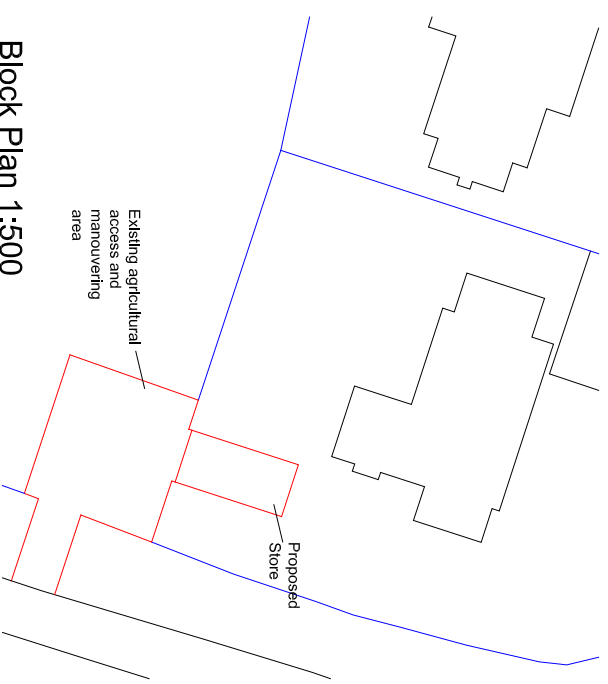
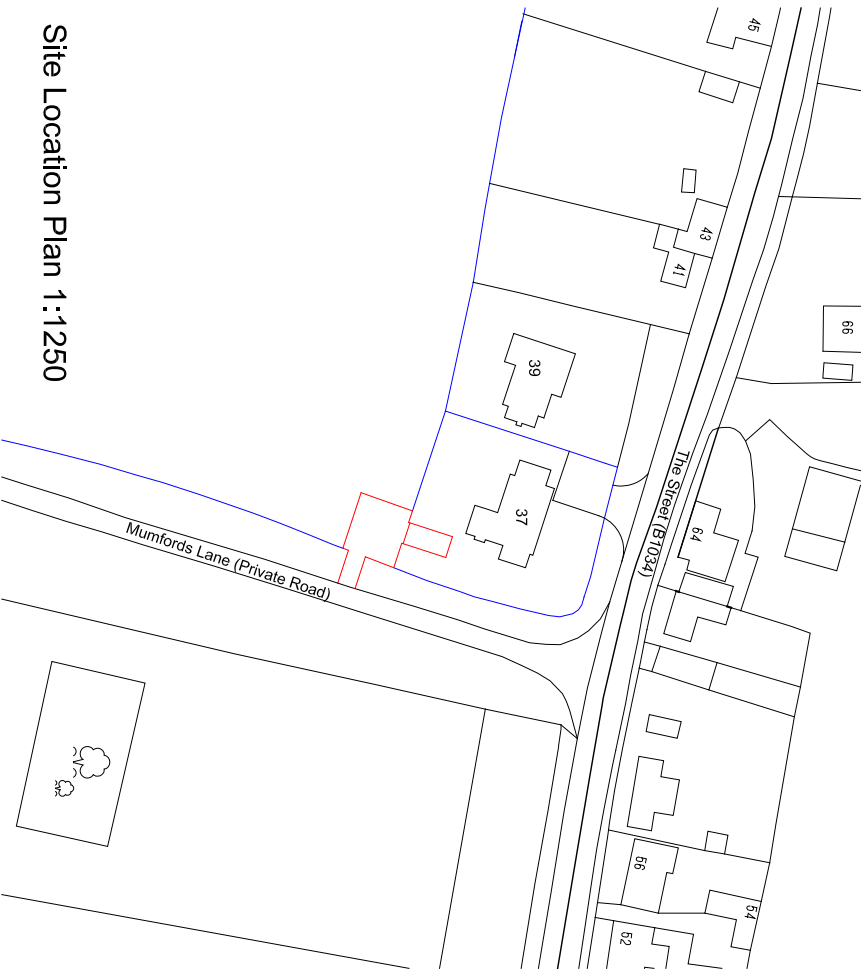
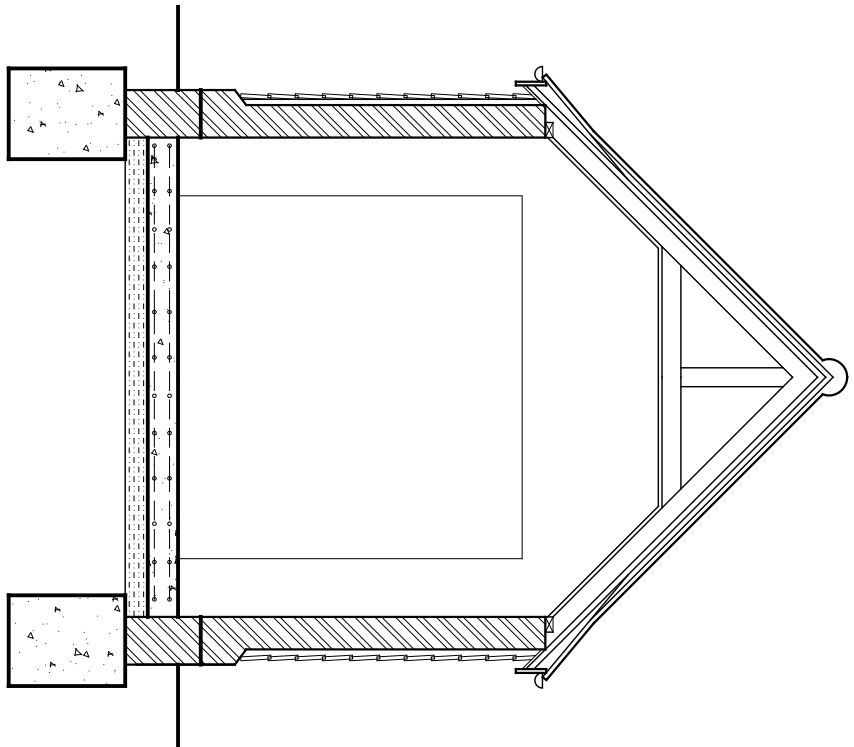

Copyright HCS Essex Ltd  
Do not scale from this drawing. All dimensions to be checked on site prior to commencement of work. Check that this drawing is the latest revision. If not, C.S.K., the author of this plan, has been prepared from the information provided by the client and from the performance survey plans and as such cannot be relied upon for accuracy of site dimensions. The client is responsible for defining the correct boundaries and site ownership to HCS Essex Ltd. HCS Essex Ltd cannot be held responsible for subsequent land ownership disputes. © HCS Essex Ltd

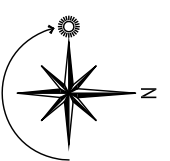

Rev.	Note	By	Date
A	Amended to Validation Officer Req.	PAH	December 23

**HCS**  
Unit 3,  
Valley Barns  
Golden Lane  
Thorpe le Soken  
Clacton on Sea  
C16 0LE  
01256 862202  
info@hcsessexltd.co.uk

Project <b>Proposed Storage Building</b> 37 The Street, Kirby le Soken, Essex.	
Drawing Proposed Plans, Elevations and Section and Details	
Client <b>Mr and Mrs R Parker</b>	
Scale <b>Print @ A3</b>	Date <b>October 2023</b>
Drawn by <b>PAH</b>	Checked by
Job Number <b>HCS185</b>	Status <b>Planning</b>
Drawing No. / Rev <b>ST - 01 A</b>	