

GROUND FLOOR PLAN AS PROPOSED 1:100

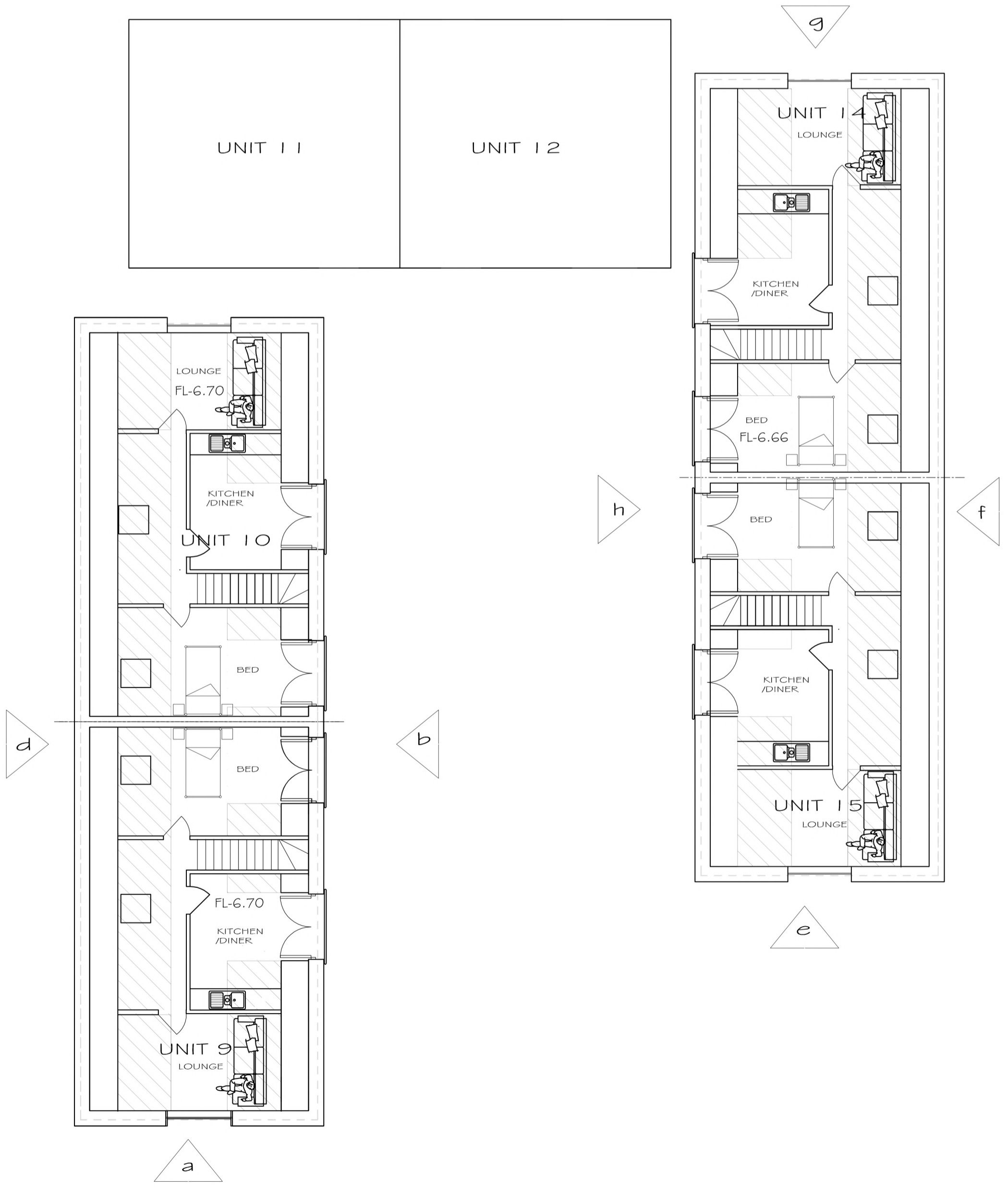

FIRST FLOOR PLAN AS PROPOSED 1:100

BRYN JONES
PROJECT PLANNING & MANAGEMENT

3 NEWHOUSE COTTAGES HALL ROAD 6T BROMLEY
Mobile: [redacted] E-mail: [redacted]

PROJECT
CONVERSION OF EXISTING INDUSTRIAL UNITS TO LIVE / WORK UNITS
RICE BRIDGE INDUSTRIAL ESTATE, THORPE LE SOKEN

TITLE
FLOOR & BLOCK PLANS AS PROPOSED

CLIENT
DE-ROY TOOL COMPANY LTD

DRAWN: BJ DESIGNED: [redacted] CHECKED: [redacted]
DATE: MAY 23 SCALE: 1:100 & 1:500 STATUS: PLANNING

REV	DATE	DESCRIPTION	CHK	DRN
B	04-12-23	MORE INFORMATION ADDED		
A	28-06-23	MORE INFORMATION ADDED		

5366- FBP-09.15-P02B