

MATERIALS KEY

- ① Proposed timber double door with fanlight above, painted white.
- ② Proposed timber window painted white.
- ③ Area built up in stone to match existing, using the arisings from downtakings and lime mortar.

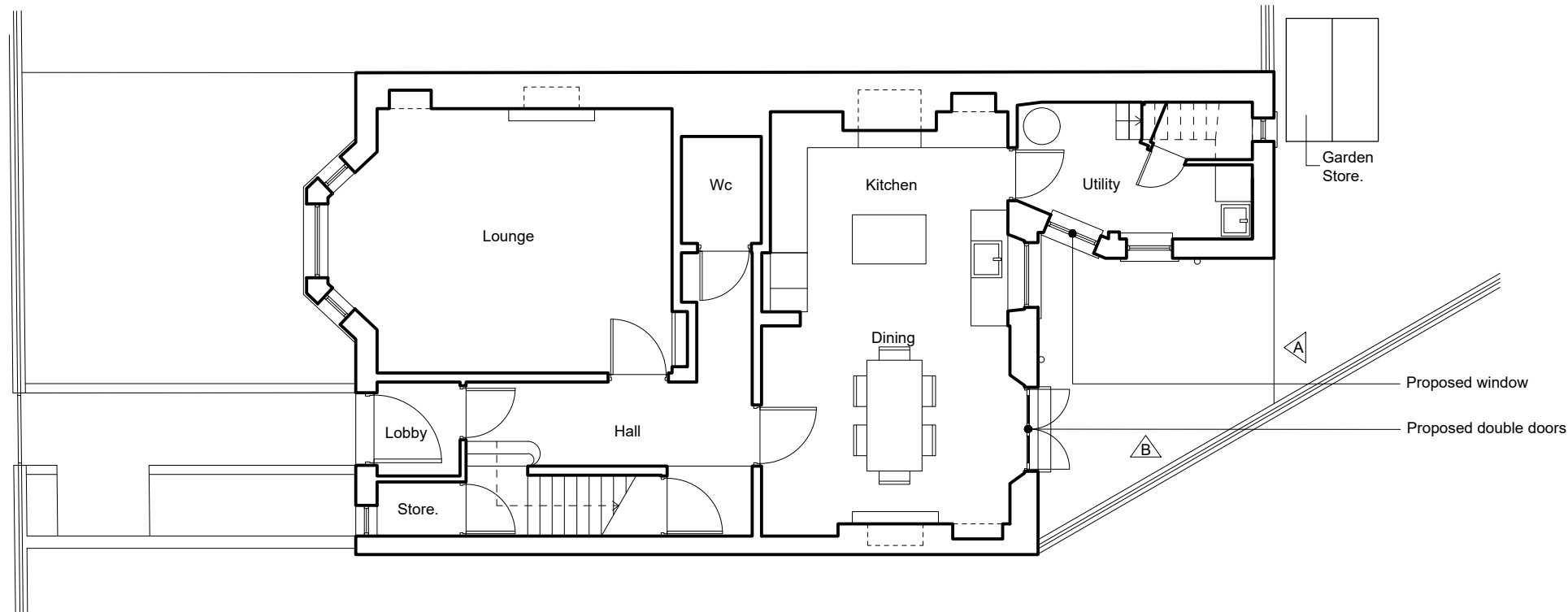

Ground Floor Plan

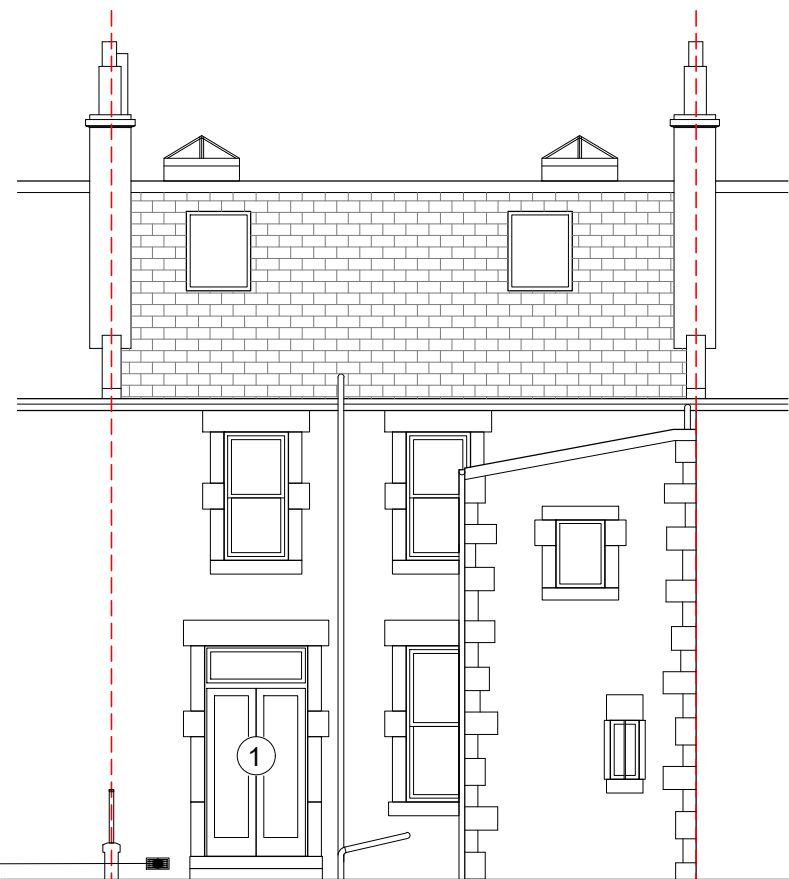

Rear Elevation A

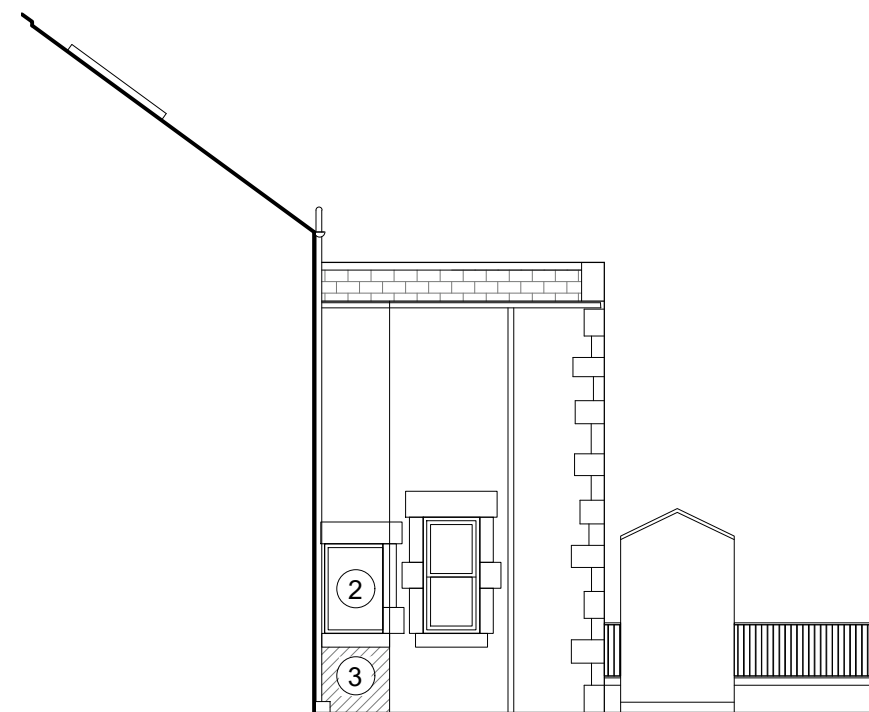

Rear Elevation B



Drawing Status
PLANNING

Neil Middleton architect
07930481144 / nm@neilmiddleton.net
www.neilmiddleton.net

Project
069 - 58 South Trinity Road

Drawing Name
Proposed Plan and Rear Elevations