

Existing Ground Floor Plan | 1:100

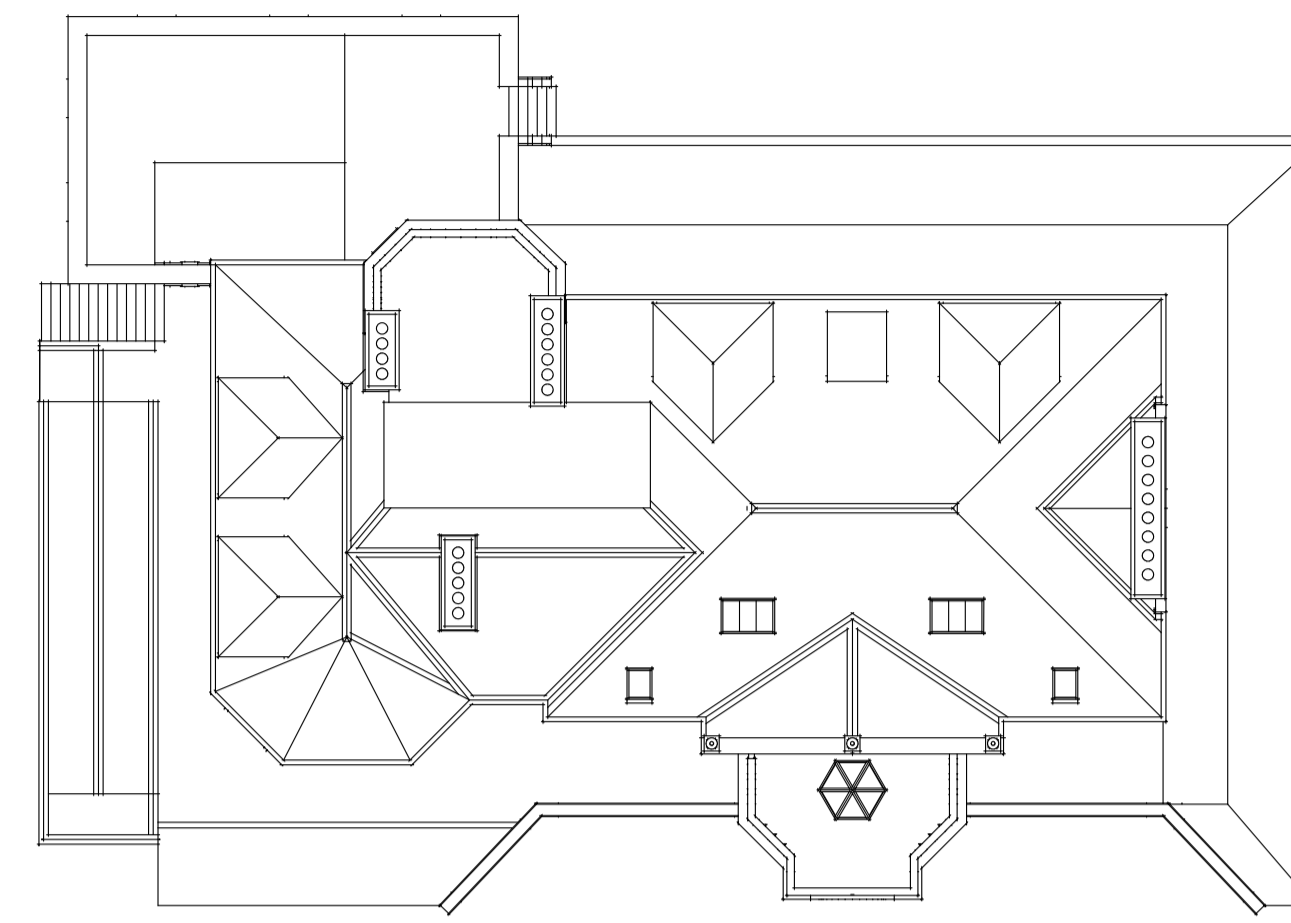

Existing Roof Plan | 1:200

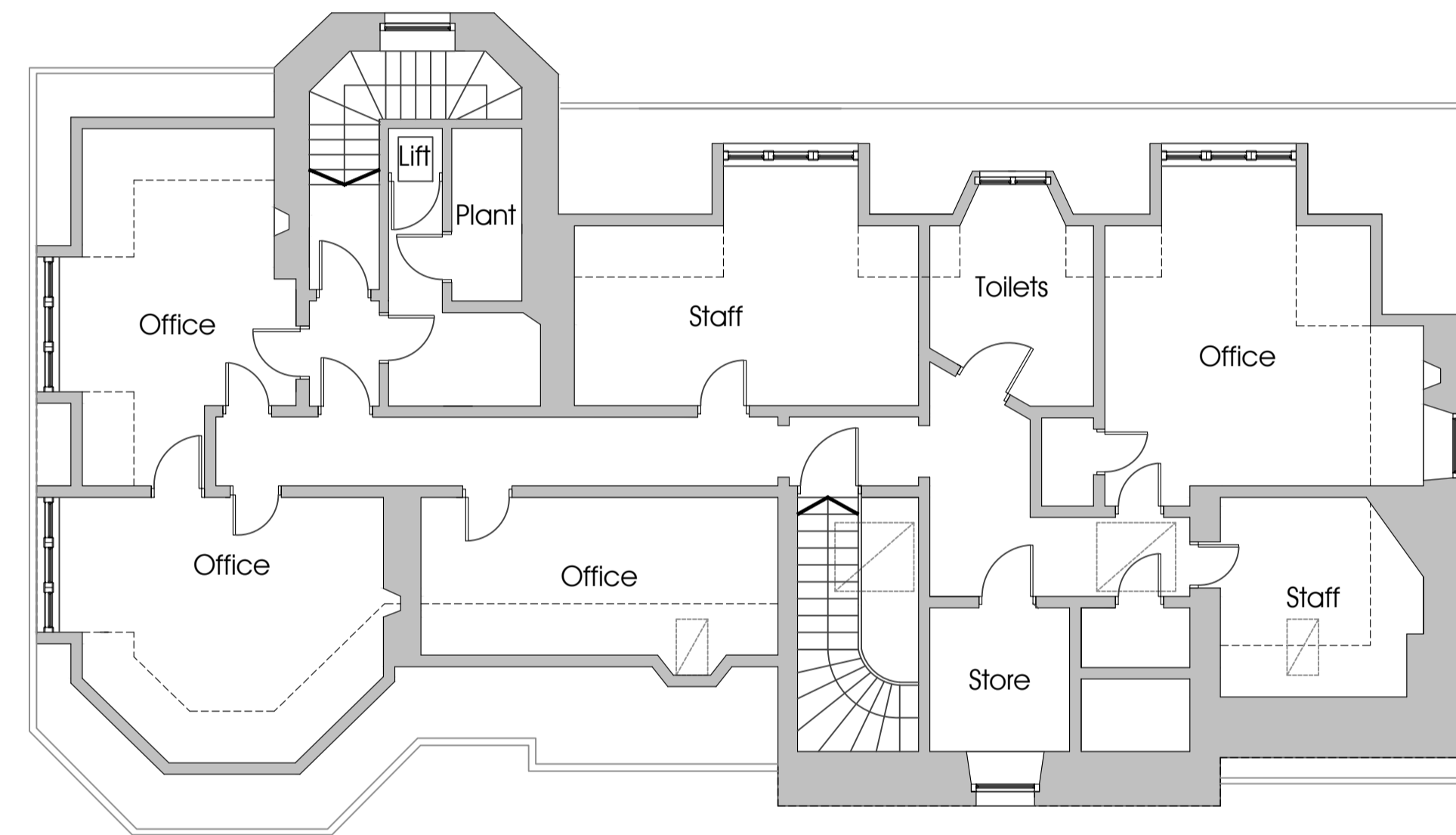

Existing Second Floor Plan | 1:100

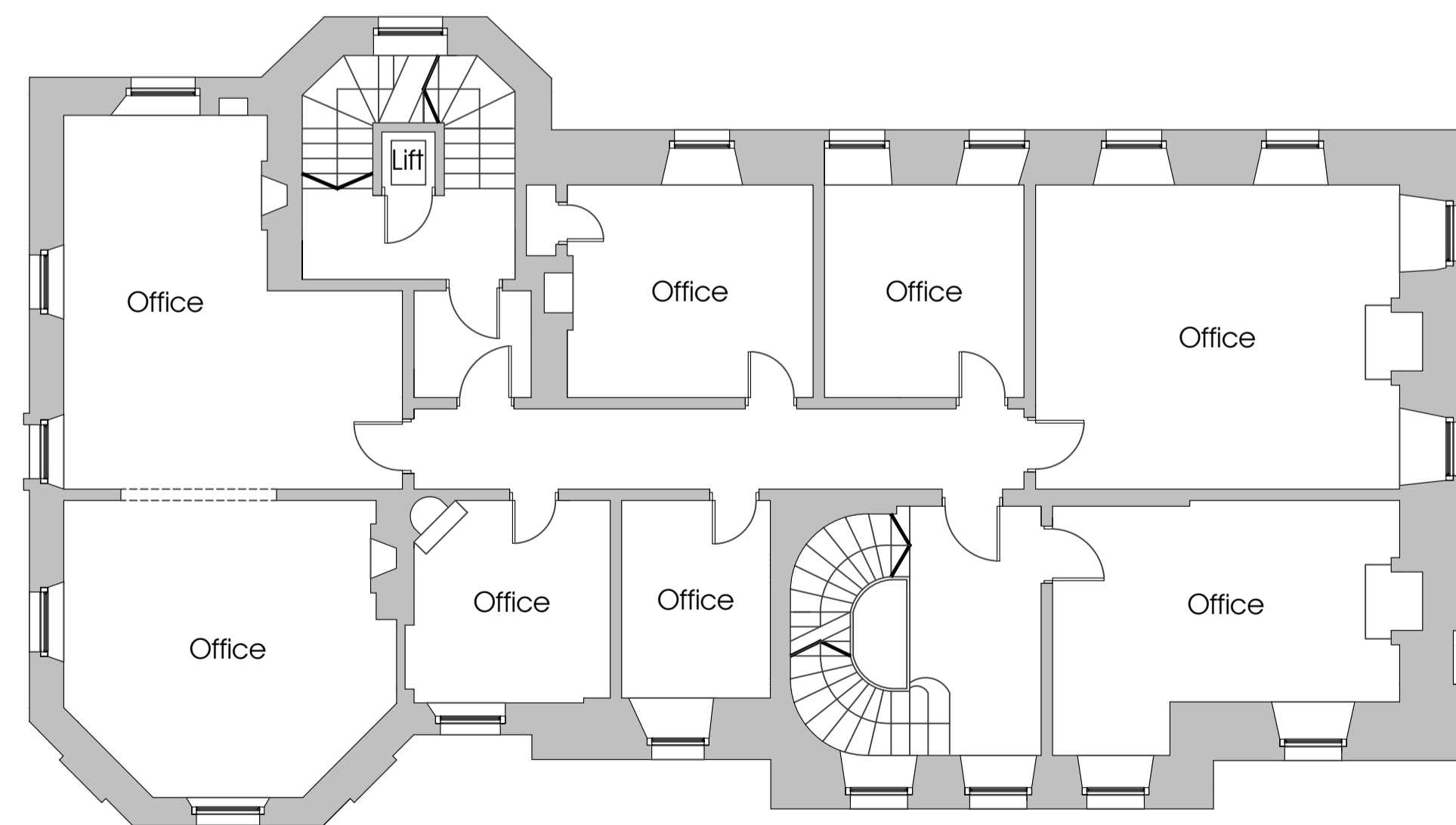

Existing First Floor Plan | 1:100

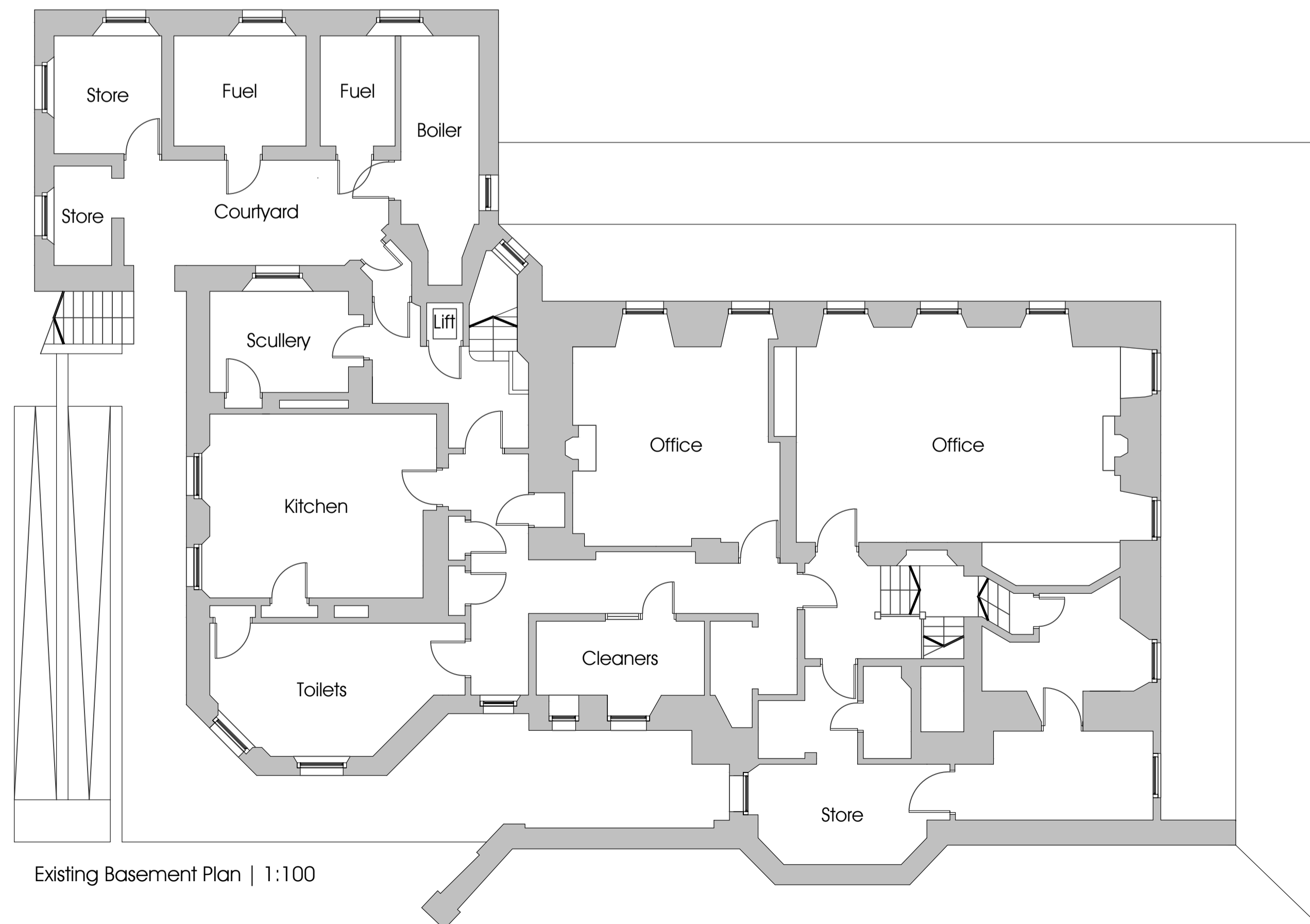

Existing Basement Plan | 1:100

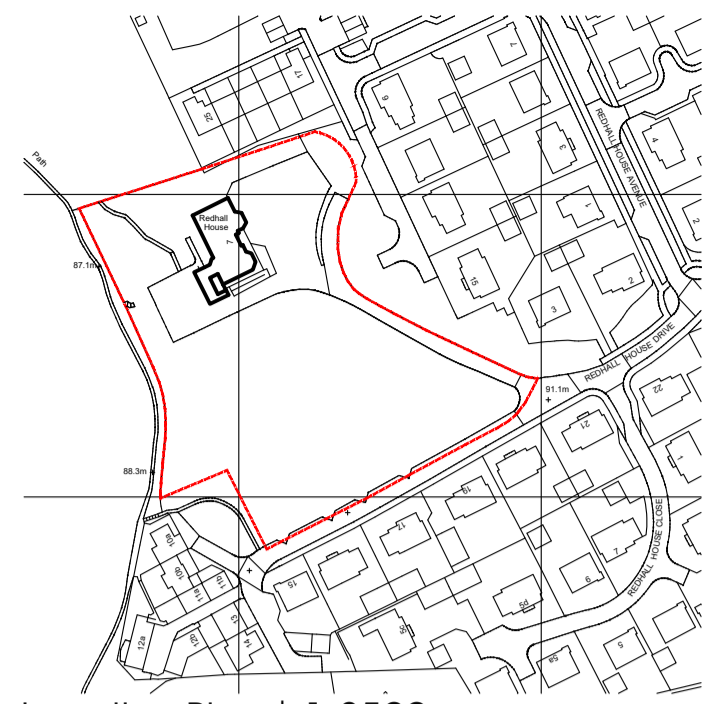

Location Plan | 1:2500

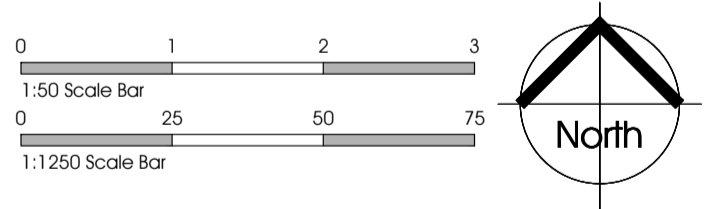

Revision: Description: Date:

Scott Francis Allan
Architectural Design

36 Wallace Avenue | Wallyford | East Lothian | EH21 8BZ
Mobile: 07790 846 990 | Email: scott@ego3d.co.uk
Facebook.com/scottfrancisallan

Planning, LBC & Building Warrant

Project:
Proposed Conversion of Redhall House forming 5No Apartments with Detached Garage Block and 2No Detached Villas
7 Redhall House Drive, Edinburgh, EH14 1JE

Client:
Redhall Developments Ltd

Drawing:
Existing Floor Plans

Drawing No: 2023-73-002 Scale: As Noted Date: Nov 2023 Name: SFAllan Sheet Size: A1