

Proposed Ground Floor Plan | 1:100

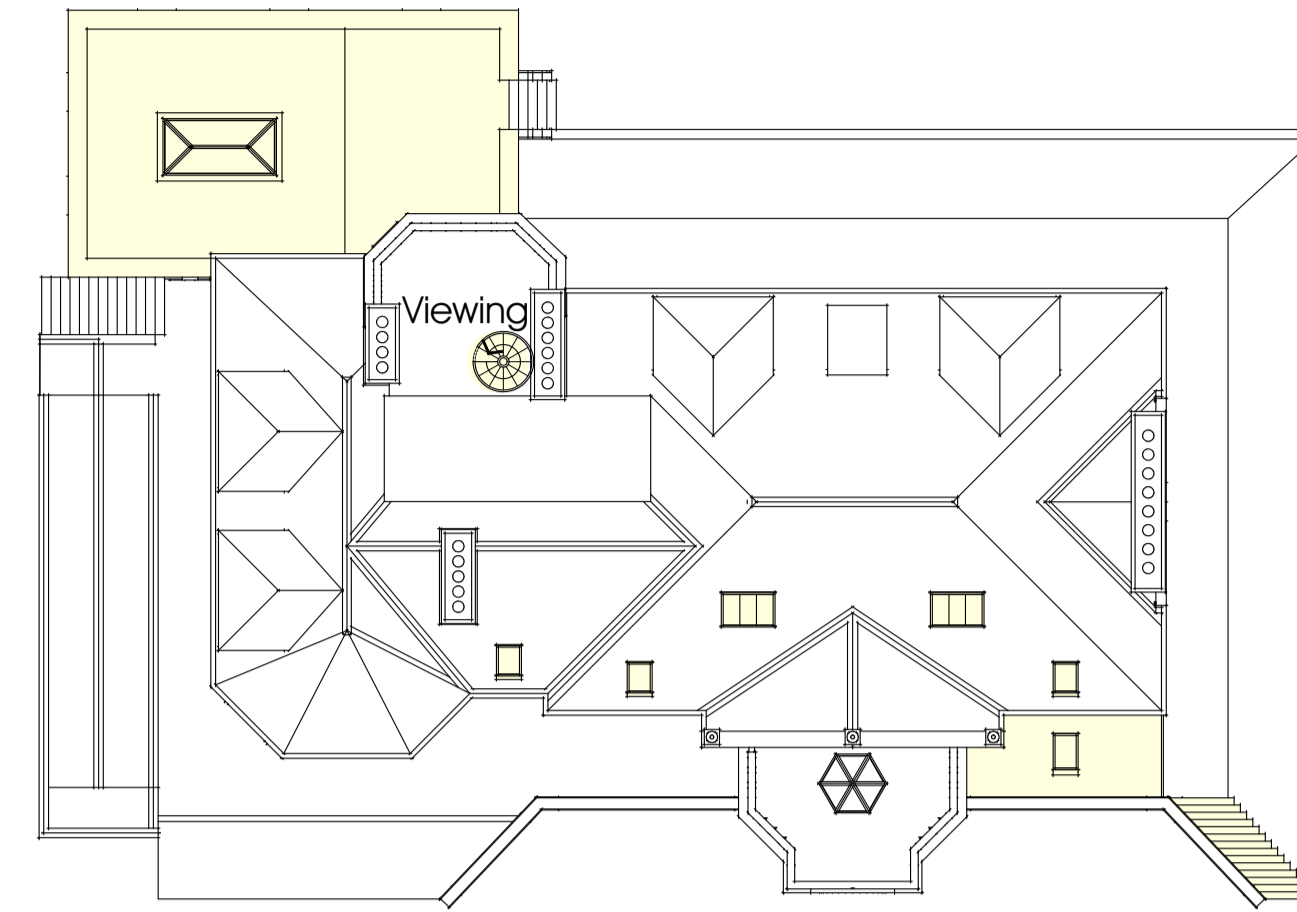

Proposed Roof Plan | 1:200

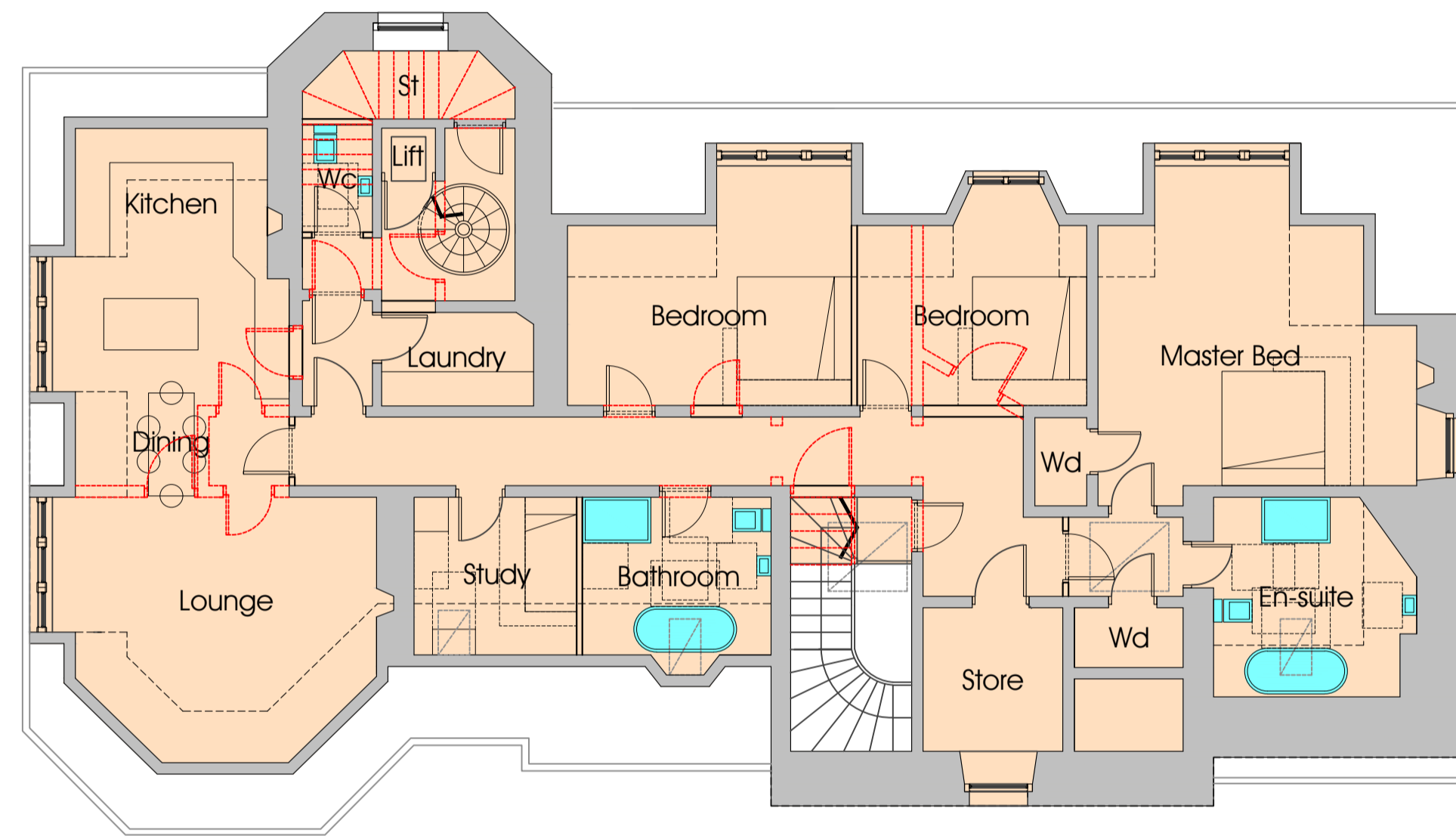

Proposed Second Floor Plan | 1:100

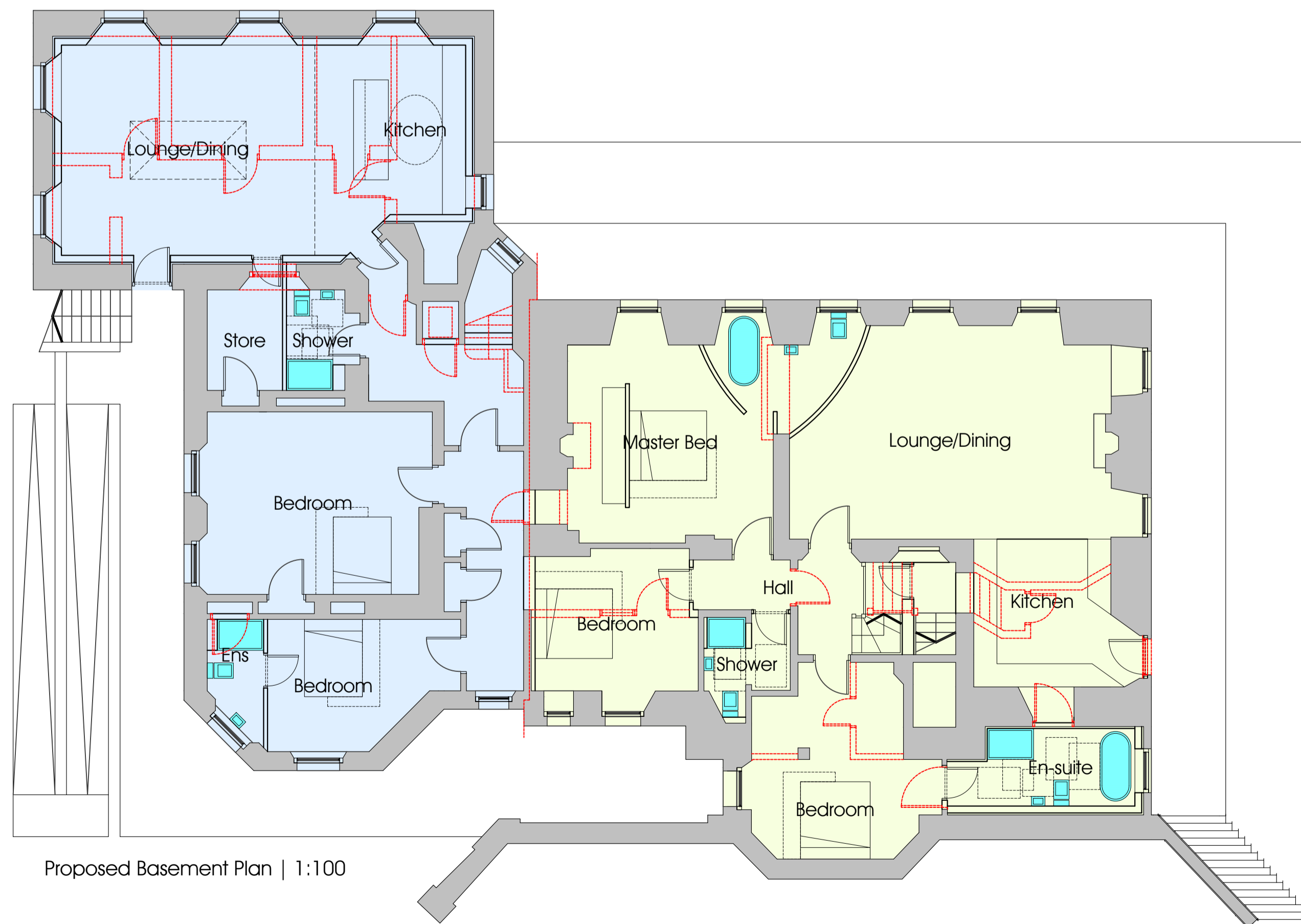

Proposed Basement Plan | 1:100

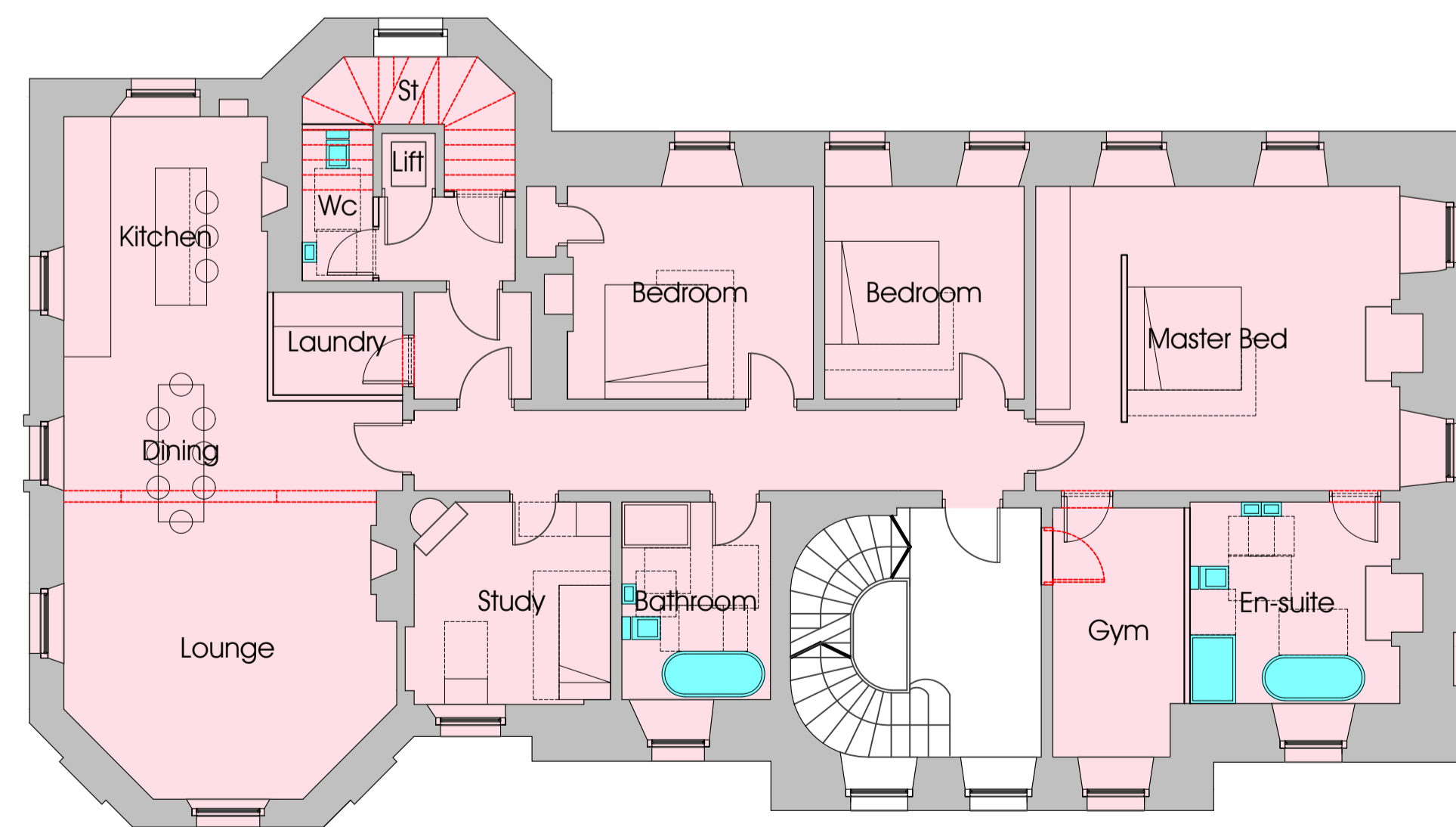

Proposed First Floor Plan | 1:100

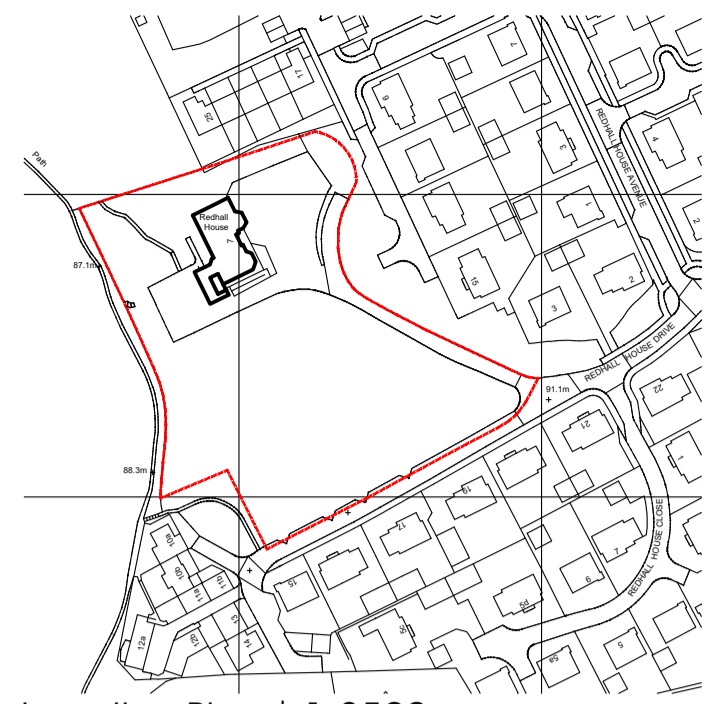

Location Plan | 1:2500

- Apartment Areas:
- Apartment 01: 148.00sqm Lower Ground Floor
 - Apartment 02: 172.00sqm Lower Ground Floor
 - Apartment 03: 215.00sqm Ground Floor
 - Apartment 04: 200.00sqm First Floor
 - Apartment 05: 210.00sqm Second Floor
 - Detached Villa 01
 - Detached Villa 02

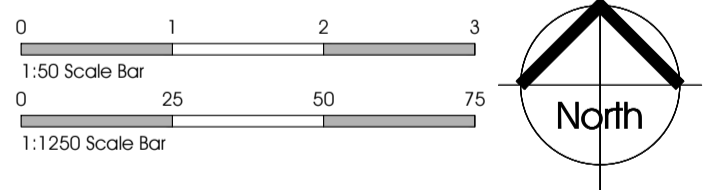

Revision: Description: Date:

Scott Francis Allan
Architectural Design

36 Wallace Avenue | Wallyford | East Lothian | EH21 8BZ
Mobile: 07790 846 990 | Email: scott@ego3d.co.uk
Facebook.com/scottfrancisallan

Planning, LBC & Building Warrant

Project:
Proposed Conversion of Redhall House forming 5No Apartments with Detached Garage Block and 2No Detached Villas
7 Redhall House Drive, Edinburgh, EH14 1JE

Client:
Redhall Developments Ltd

Drawing:
Proposed Floor Plans

Drawing No: 2023-73-005 Scale: As Noted Date: Nov 2023 Name: SFAllan Sheet Size: A1