

Notes:

This drawing and the copyrights and patents therein are the property of JSM(Silver Teal Ltd) and may not be used or reproduced without consent or attribution.

It is the responsibility of the client and contractor to review these drawings to ensure compliance with the latest building regulations and guidance documents as well as ensure the detailed measurements are correct before undertaking works.

No structural, intrusive or specialist surveys have been undertaken as part of this design.

LEFT FLANK SECTION

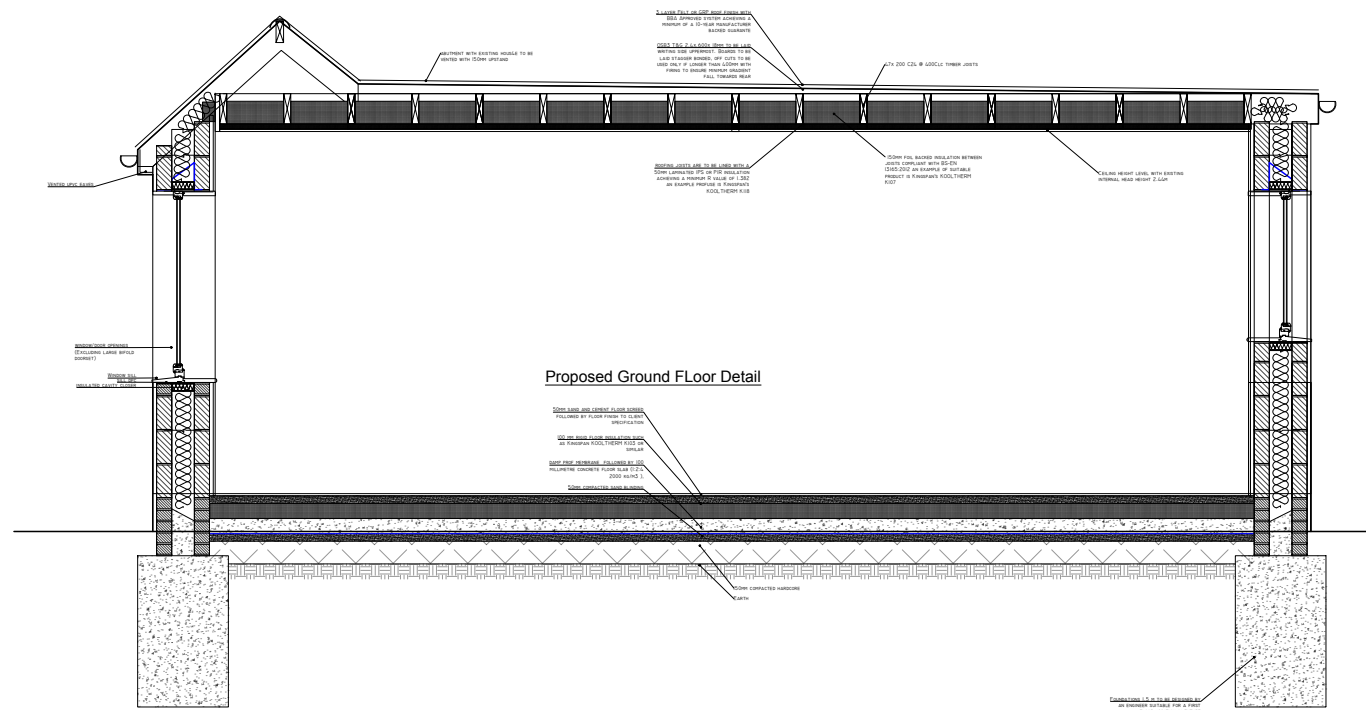

REV:	DESCRIPTION:	BY:	DATE:
STATUS: PLANNING ISSUE			
 SILVER TEAL PROPERTY AND CONSTRUCTION CONSULTANTS 52 Beechway, Bexley, Kent, DA5 3DG			
CLIENT:			
98 Preston Drive, Bexleyheath DA7 4UE			
ARCHITECT:			
Silver Teal Ltd (Formerly JSM)			
SITE:			
98 Preston Drive, DA7 4UE			
TITLE:			
Proposed Section Detail Plan			
SCALE AT A3:	DATE:	DRAWN:	CHECKED:
1:50	28.10.2023	LB	JM
PROJECT NO:	DRAWING NO:	REVISION:	
—	P03	—	