

new doors & windows to be u.p.v.c. double glazed to match existing

remove existing corrugated panels above existing parapet wall & replace with 1m. high iron balustrade

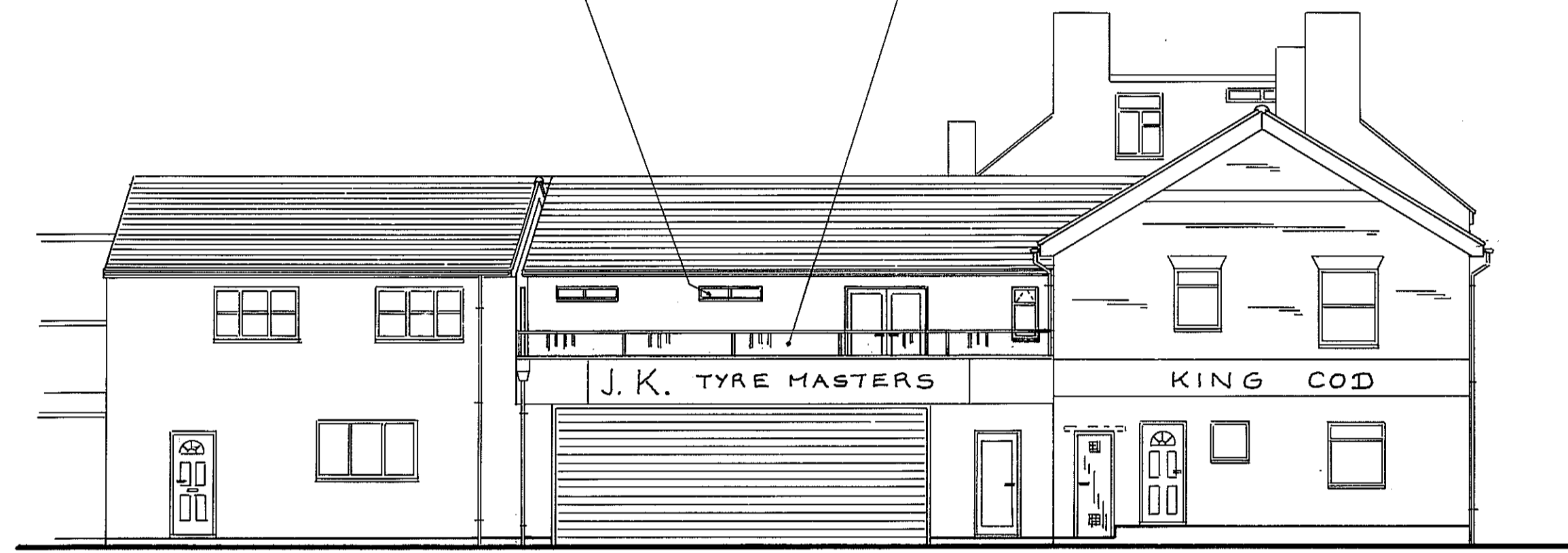

NORTH SIDE ELEVATION

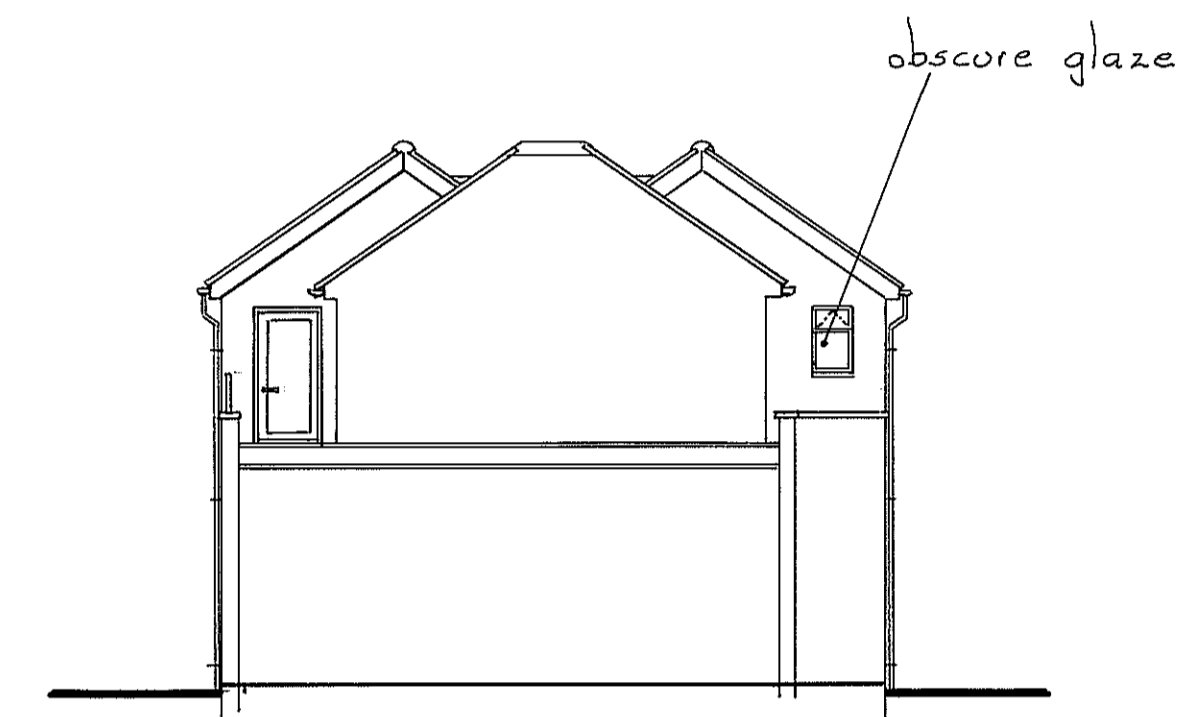

WEST SIDE ELEVATION

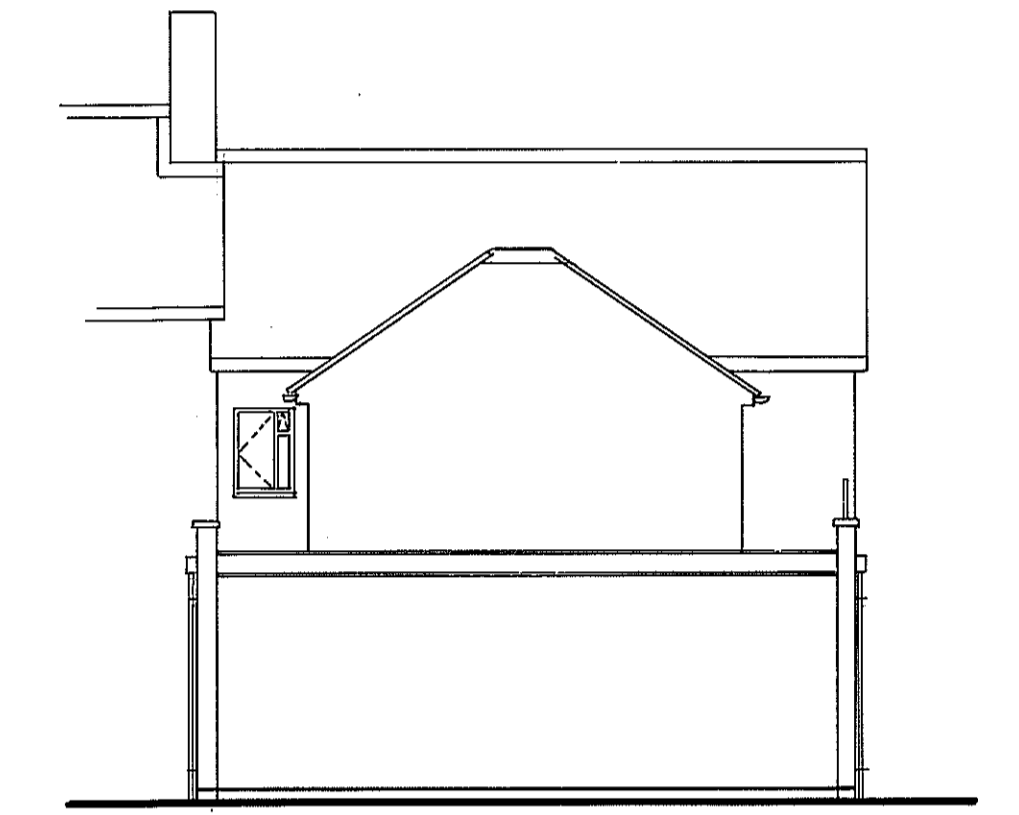

EAST SIDE ELEVATION

remove existing corrugated panels above existing parapet wall

extension to be rendered on all elevations to match existing

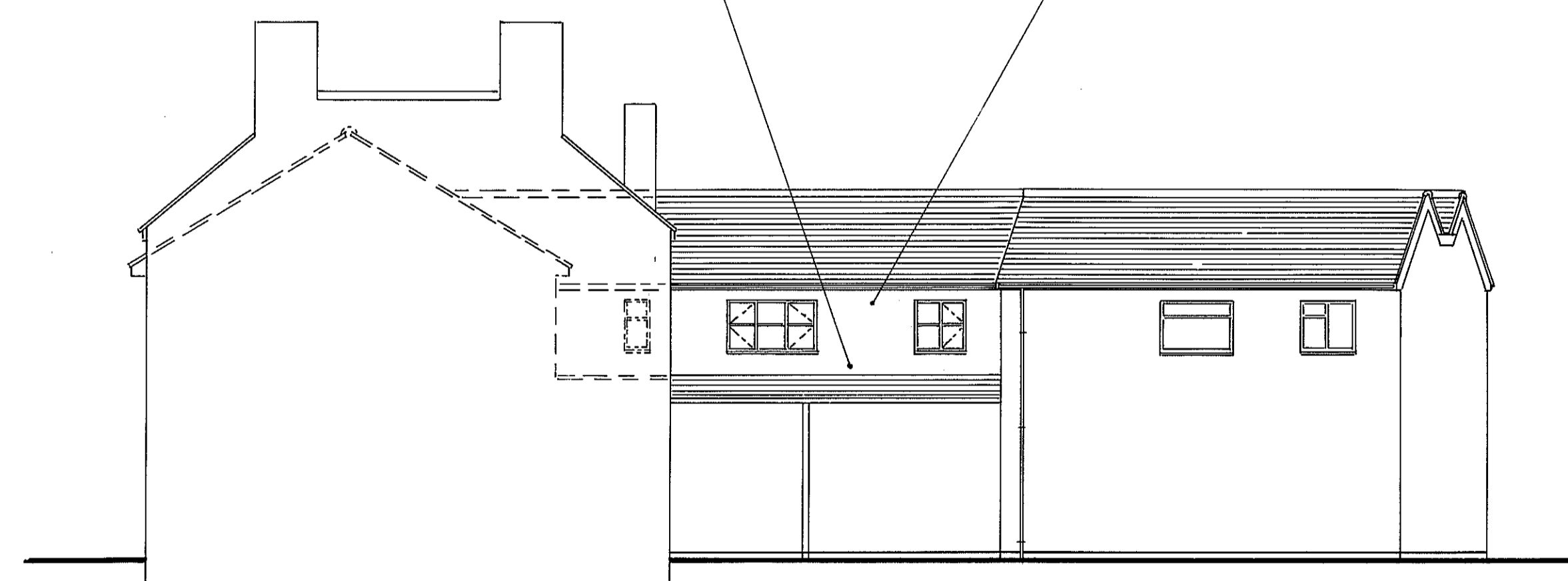

SOUTH SIDE ELEVATION

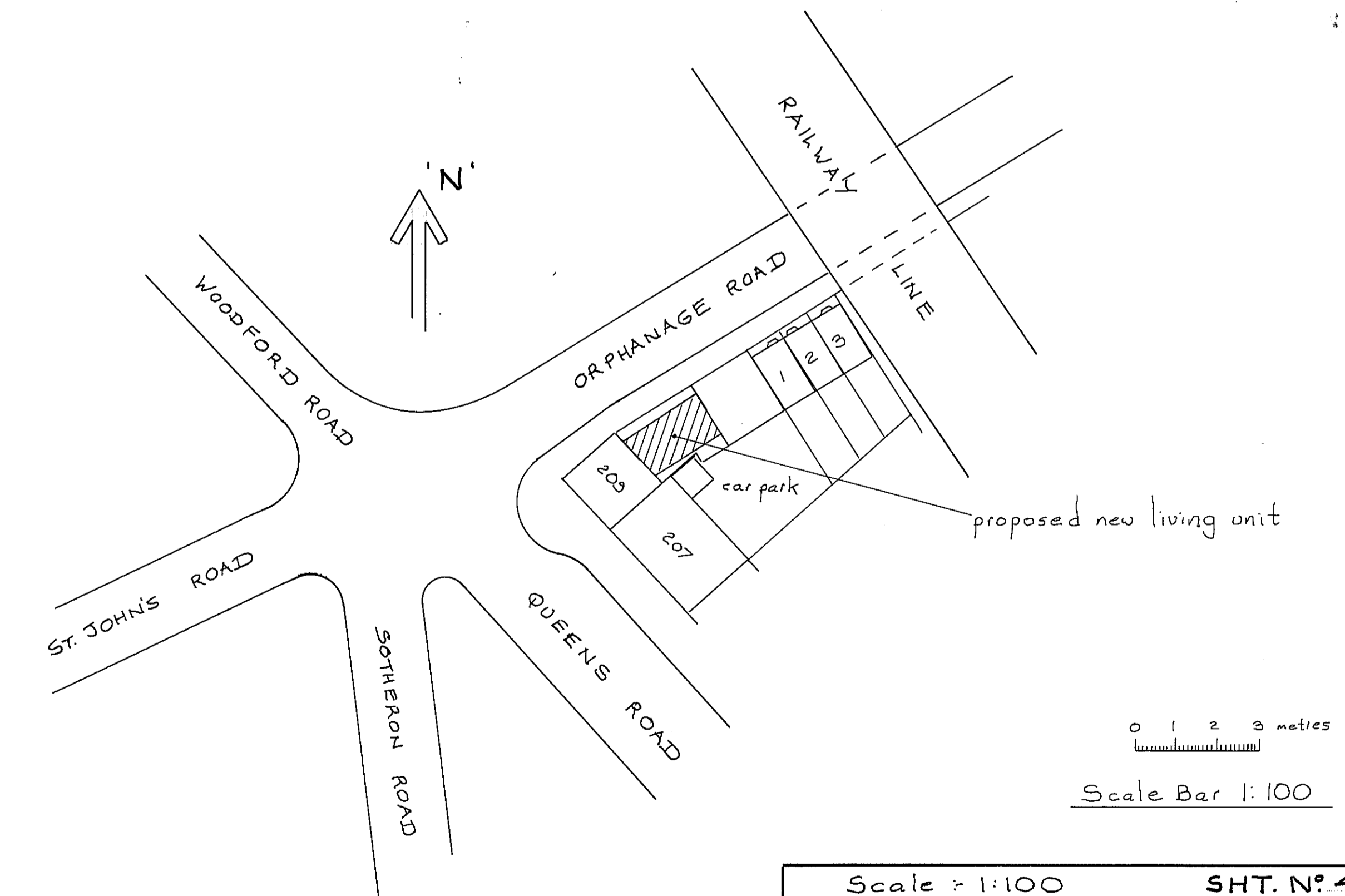

BLOCK PLAN
(1:500)

AMENDED 9/1/23

THIS DRAWING TO BE READ IN CONJUNCTION WITH SHT. N^os 1, 2 & 3

Scale = 1:100	SHT. N ^o 4
PROPOSED ELEVATIONS	
209 QUEENS ROAD	
WATFORD	
WD17 2QH	
MR. AHMED	JAN. 2023
S.A.X.D.F LTD	01923 267322
EAST LODGE, ESSEX LANE, WD4 8PN	