

**GROUND FLOOR PLAN**

Noise Mitigation Measures

All noise prevention measures recommended in Nova Acoustics Assessment dated 29/11/2023 to be implemented in Full, including

- 1) All double glazed windows & doors to be 6mm glass/16mm Argon cavity/6.8mm Optiphon glass. Greenwoods 2500 EA. ACI (through frame)
- 2) Mechanical extract ventilation system to be installed to provide Whole Dwelling Ventilation to approved document F.
- 3) Floor construction to be 18mm t. & g board on joists, 150mm cavity & Rockwool insulation above existing roof, all to comply with approved document E

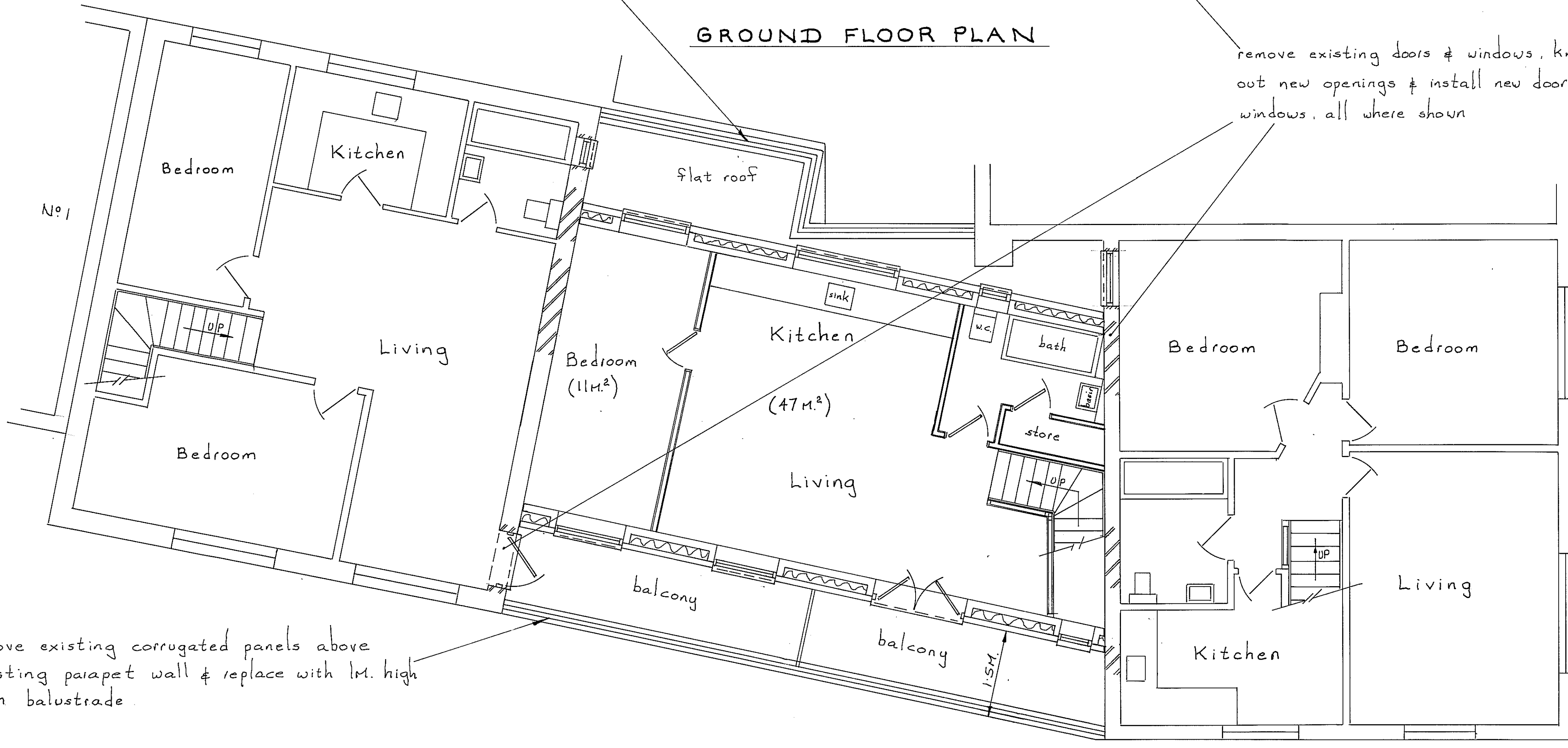

**FIRST FLOOR PLAN**

THIS DRAWING TO BE READ IN CONJUNCTION WITH SHT. N°s 1, 2 & 4

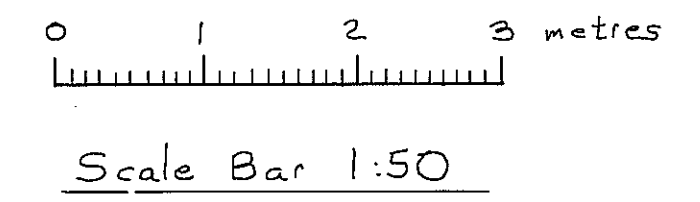

Scale - 1:50 SHT. N° 3  
**PROPOSED FLOOR PLANS**  
**209 QUEENS ROAD**  
**WATFORD**  
**WD17 2QH**

**AMENDED 5/12/23**

MR. AHMED JAN. 2023  
S.A.X.D.F. LTD 01923 267322  
EAST LODGE, ESSEX LANE, WD4 8PN