

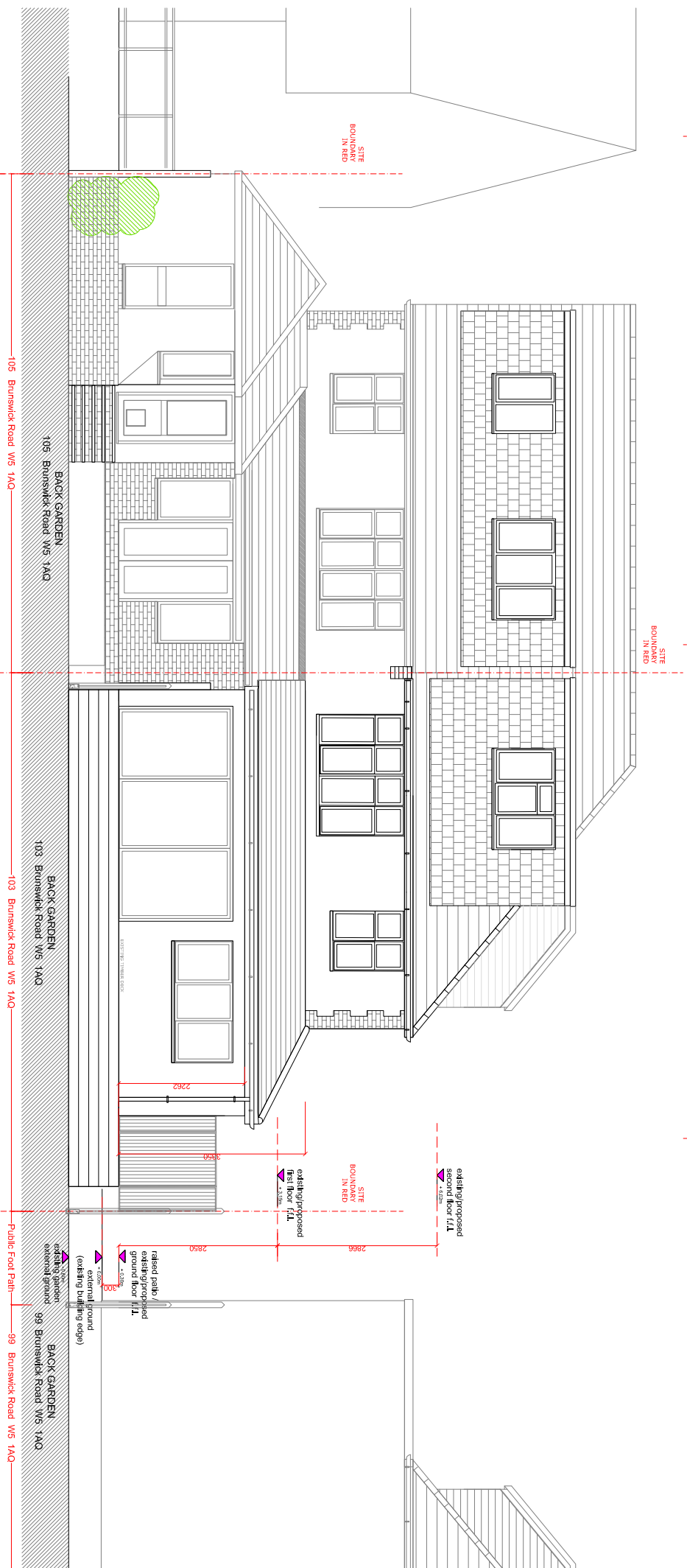

EXISTING FRONT ELEVATION



EXISTING REAR ELEVATION

GAVIN FUNG ARCHITECTS

16 BROWNLOW COURT, BROWNLOW ROAD,
LONDON N11 2BH

e: gavin.fung@yahoo.co.uk m: 0790 6126 474

DRAWING TITLE:
EXISTING FRONT AND REAR ELEVATIONS

PROJECT TITLE:
PROPOSED NEW G/F BACK EXTENSIONS TO EXISTING
TWO SEMI-DETACHED HOUSE AT
103 & 105 Brunswick Road, London W5 1AQ

FILE PATH SHOWN IN MARGIN

DRAWING BY: GF	SCALE: 1: 100 @ A3	DATE: NOV' 2023
DRAWING NUMBER: PROJECT	STATUS PL	NUMBER REV. 1011 —

