

Existing First Floor Plan

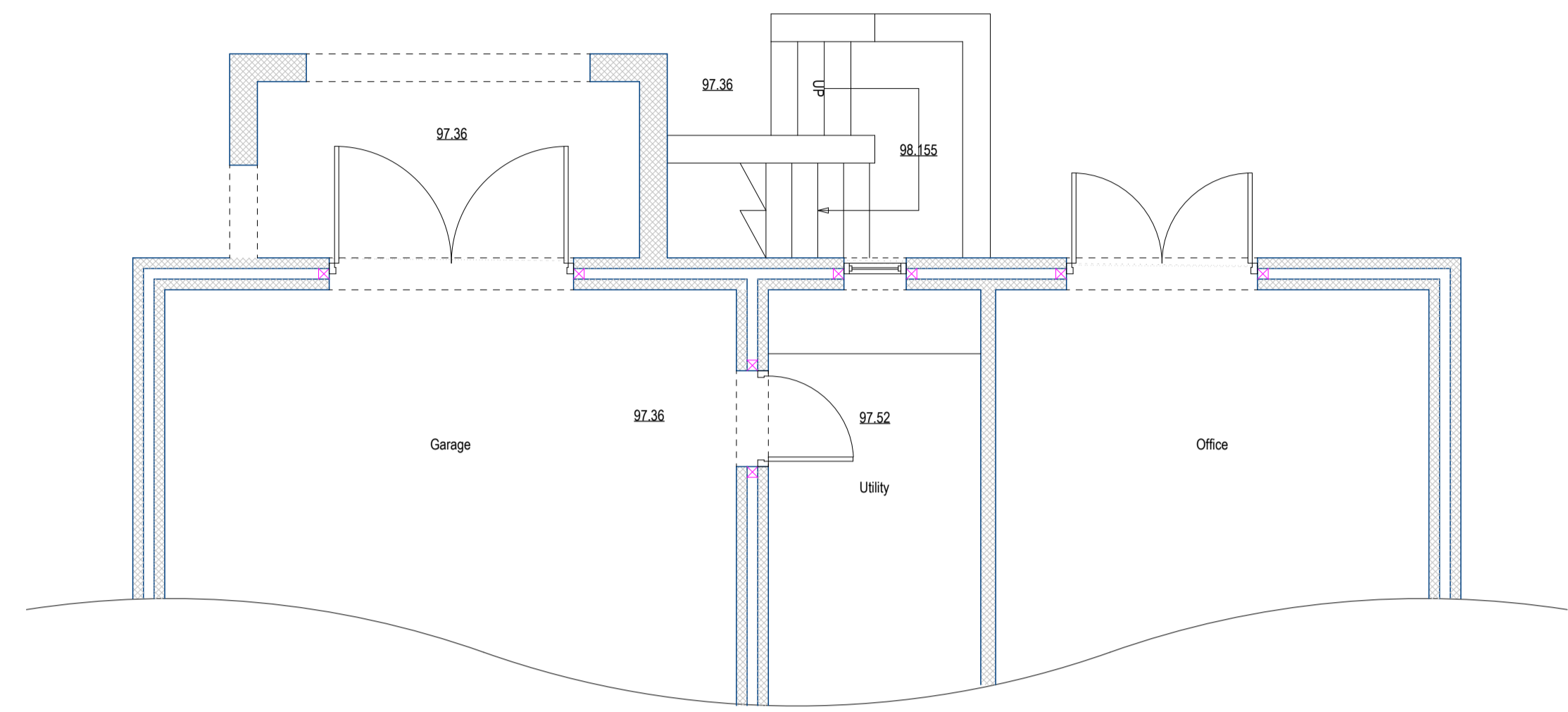

Existing Ground Floor Plan

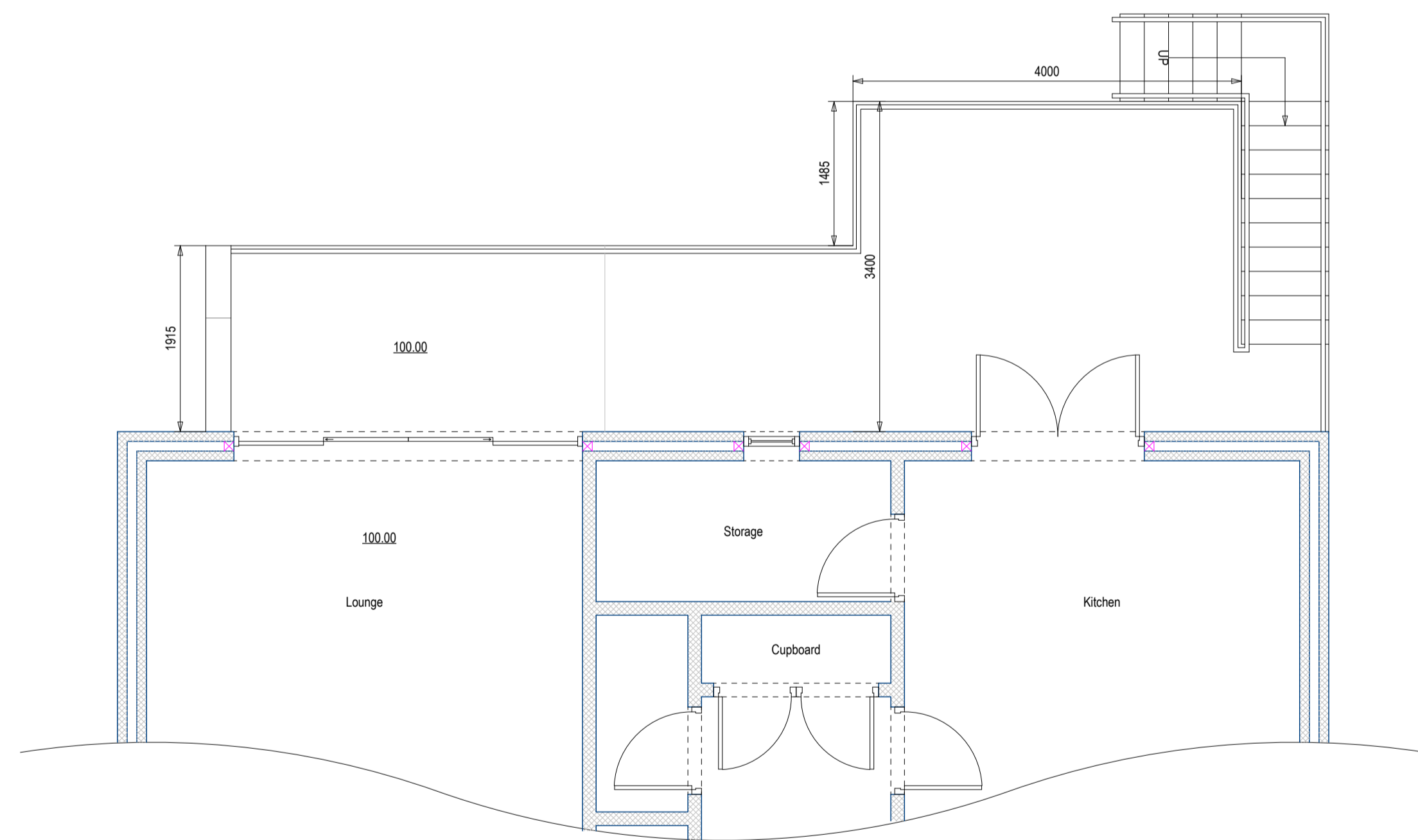

Proposed First Floor Plan

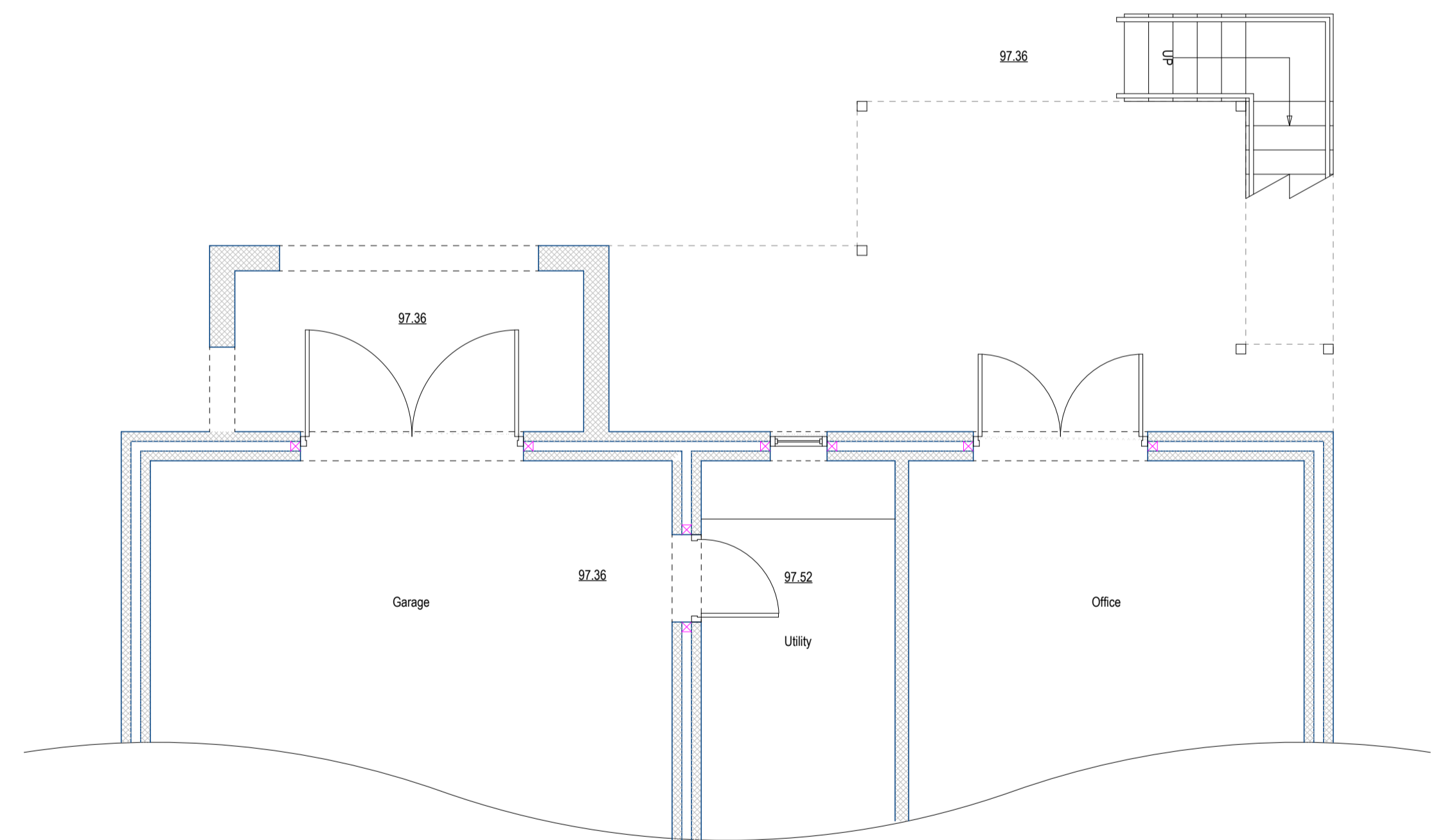

Proposed Ground Floor Plan

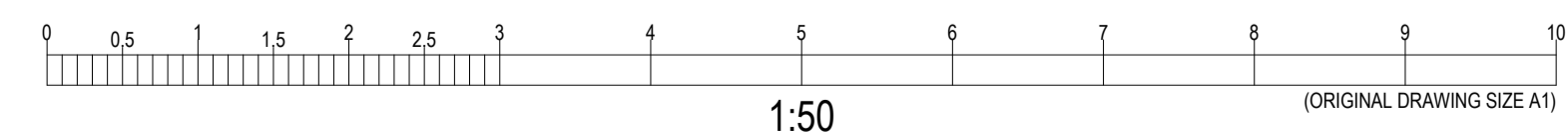

THIS DRAWING IS COPYRIGHT © A & K ARCHITECTURAL SERVICES and can only be altered, copied or distributed with the written permission of A & K Architectural Services.

All dimensions to be checked on site and are the responsibility of the contractor who should visit the site and make their own assessment, only figured dimensions should be used

All discrepancies must be reported before proceeding

This drawing is to be read in conjunction with any notes, standards and codes of practice

1	24/11/2023	Drawing Introduced	DT
Rev	Date	Notes	By
Project		Balcony	Drawing No. 1548/SH 400/PA
Client		Mr Bishop	Existing and Proposed Floor Plans
Address		Eben House 14A Stracey Road Falmouth TR11 4DW	Scale 1:50 Date drawn 24th November 2023 Drawn by D Turner

**A&K ARCHITECTURAL services**

Awenek Studio, 4 Fore Street, St Stephen, PL26 7NN  
Tel: 01208 220 214 Email: enquiries@akarchitecturalservices.co.uk