

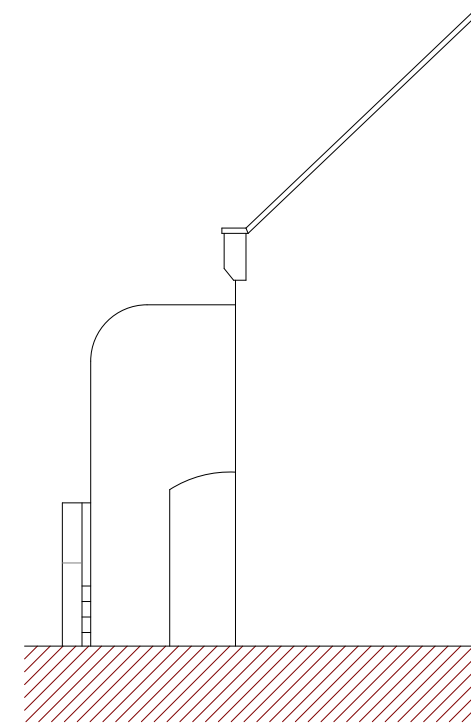

Existing Rear Elevation
(West)

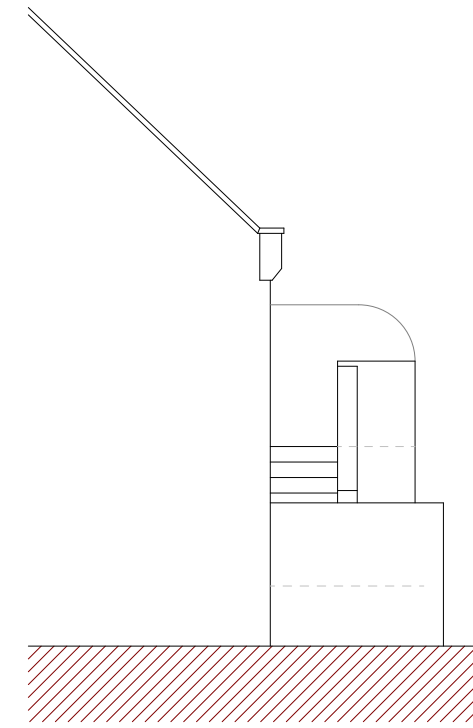

Existing Side Elevation
(South)



Existing Side Elevation
(North)



Proposed Rear Elevation
(West)

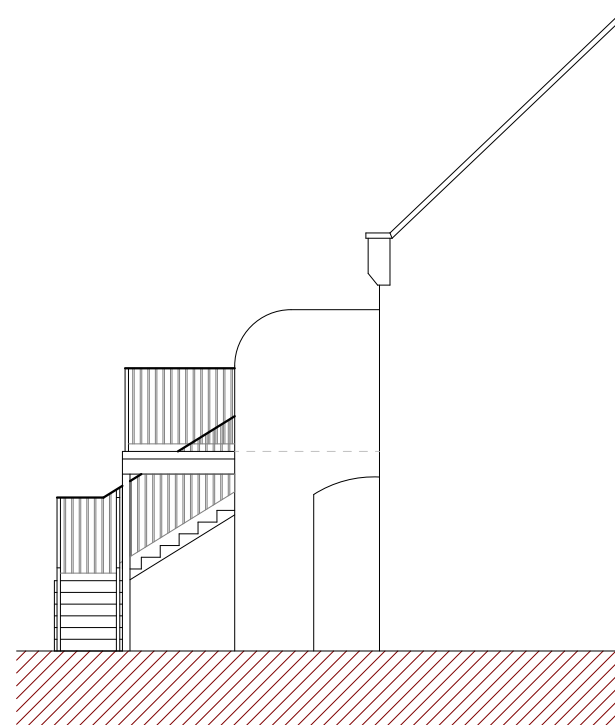

Proposed Side Elevation
(South)

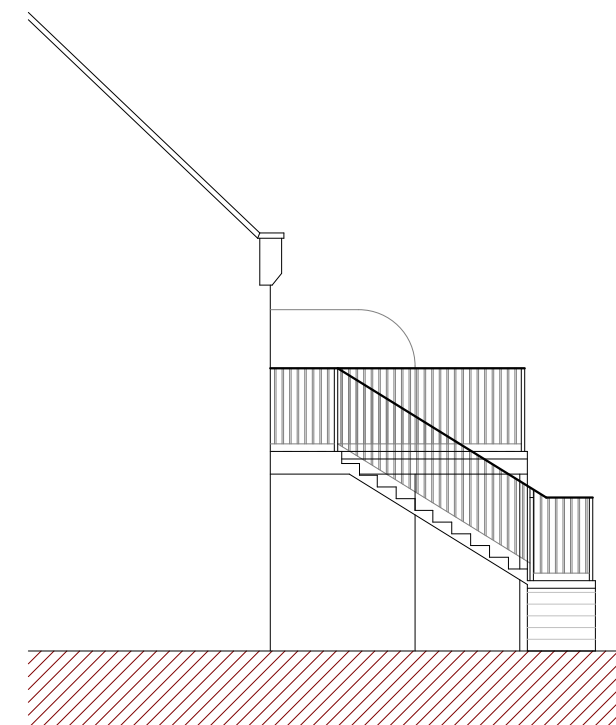

Proposed Side Elevation
(North)

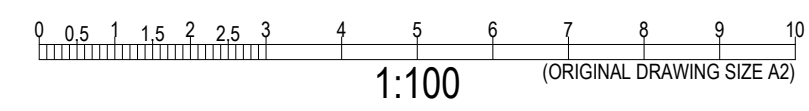

THIS DRAWING IS COPYRIGHT © A & K ARCHITECTURAL SERVICES and can only be altered, copied or distributed with the written permission of A & K Architectural Services.

All dimensions to be checked on site and are the responsibility of the contractor who should visit the site and make their own assessment, only figured dimensions should be used

All discrepancies must be reported before proceeding

This drawing is to be read in conjunction with any notes, standards and codes of practice

1	24/11/2023	Drawing Introduced	DT
Rev	Date	Notes	By
Project	Balcony	Drawing No.	1548/Sht 200/PA
Client	Mr Bishop	Drawing Title	Existing and Proposed Elevations
Address	Eden House 14A Stracey Road Falmouth TR11 4DW	Scale	1:100
		Date drawn	24th November 2023
		Drawn by	D Turner

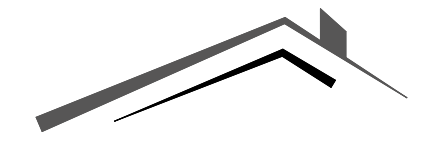

A&K ARCHITECTURAL
services

Awenek Studio, 4 Fore Street, St Stephen, PL26 7NN
Tel: 01208 220 214 Email: enquiries@akarchitecturalservices.co.uk