

1 existing lower ground  
Scale: 1:100

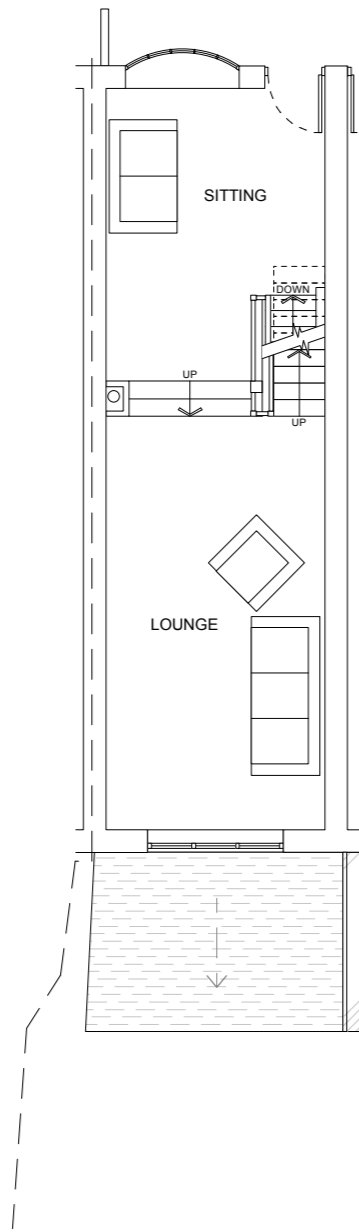

2 existing ground floor  
Scale: 1:100

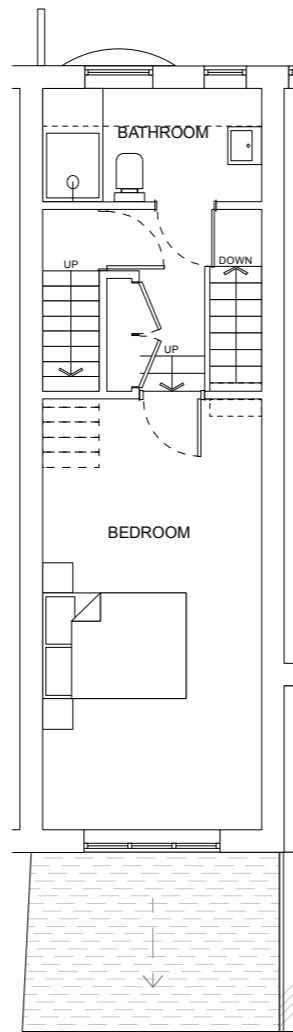

3 existing first floor  
Scale: 1:100

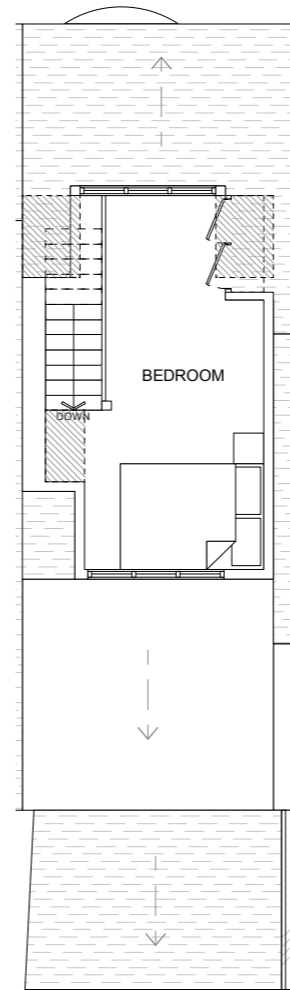

4 existing second floor  
Scale: 1:100

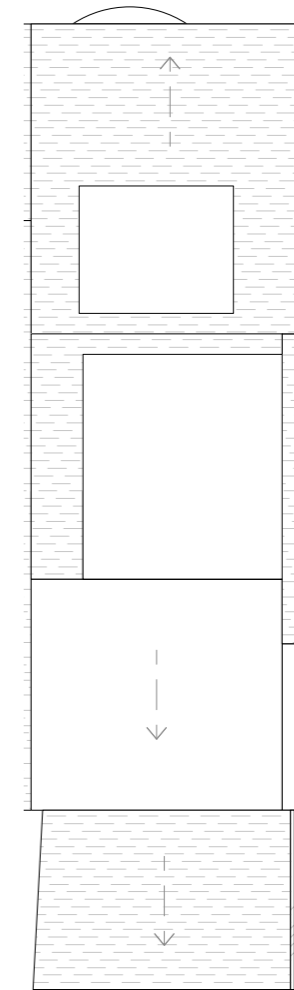

5 existing roof plan  
Scale: 1:100

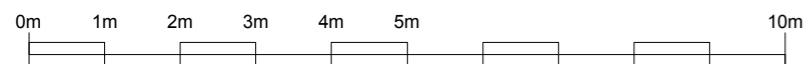

scale bar @ 1:100

**Notes:**

DRAWING TO BE USED FOR THE STATUS AS NOTED, DO NOT SCALE FROM THE DRAWING OTHER THAN FOR PLANNING PURPOSES.

ALL SIZES TO BE CONFIRMED ON SITE BEFORE CONSTRUCTION. ALL WORKS MUST BE CARRIED OUT IN ACCORDANCE WITH THE RELEVANT STATUTORY AUTHORITIES. IN PARTICULAR PLANNING DRAWINGS SHOULD NOT BE USED FOR BUILDING REGULATION APPROVAL, NOR SHOULD PLANNING DRAWINGS BE RELIED UPON TO SHOW COMPLIANCE WITH THE CURRENT BUILDING REGULATIONS.

UNLESS STATED, NO TOPOGRAPHICAL SURVEY CARRIED OUT. KODE ARCHITECTURE ACCEPT NO RESPONSIBILITY FOR PLANS BASED ON THIRD PARTY INFORMATION OR ORDNANCE SURVEY MAPPING DATA.

LOCATION PLAN IS PRODUCED FROM DATA LICENSED FROM ORDNANCE SURVEY AND IS STRICTLY FOR USE WITH THIS PROJECT ONLY.

OWNERSHIP BOUNDARIES DEPICTED FOR THE PURPOSES OF PLANNING ONLY. CLIENTS SHOULD NOTIFY KODE ARCHITECTURE OF ANY DISCREPANCIES.

CLADDING, WHERE SHOWN TO BE A1 FIRE RATED.

WHERE APPLICABLE, A SUITABLY QUALIFIED FIRE CONSULTANT SHOULD BE APPOINTED TO ENSURE THE PROPOSALS ARE COMPLIANT WITH PART B / FIRE SAFETY. THIS INCLUDES FOR PROPOSED DWELLINGS WHERE A FIRE APPLIANCE CANNOT ACHIEVE THE ACCESS REQUIREMENTS AND SO THE USE OF AUTOMATIC FIRE SUPPRESSION SYSTEM / HYDRANTS MAY NEED TO BE INVESTIGATED.

© COPYRIGHT APPLIES TO THIS DRAWING



|     |                      |          |
|-----|----------------------|----------|
| A   | Planning Application | 24.11.23 |
| REV | DETAILS              | DATE     |



**kode architecture**  
architectural design + planning studio

www.kodearchitecture.co.uk  
47 Ramley Road, Lynton, Hampshire, SO41 8GZ  
Telephone: 01590 676137  
Email: rob@kodearchitecture.co.uk

**PROJECT TITLE:** Extension / Outbuilding  
34 High Street  
Milford On Sea

**DRAWING TITLE:** Existing  
Floor Plans

**PROJECT DATE:** September 2023

**SCALE:** as noted @ A3

|                          |                     |               |
|--------------------------|---------------------|---------------|
| <b>JOB / DRAWING NO:</b> | KA/2023/J34<br>A101 | <b>REV:</b> A |
|--------------------------|---------------------|---------------|

**STATUS:** PLANNING