

**Notes:**

DRAWING TO BE USED FOR THE STATUS AS NOTED, DO NOT SCALE FROM THE DRAWING OTHER THAN FOR PLANNING PURPOSES.

ALL SIZES TO BE CONFIRMED ON SITE BEFORE CONSTRUCTION. ALL WORKS MUST BE CARRIED OUT IN ACCORDANCE WITH THE RELEVANT STATUTORY AUTHORITIES. IN PARTICULAR PLANNING DRAWINGS SHOULD NOT BE USED FOR BUILDING REGULATION APPROVAL, NOR SHOULD PLANNING DRAWINGS BE RELIED UPON TO SHOW COMPLIANCE WITH THE CURRENT BUILDING REGULATIONS.

UNLESS STATED, NO TOPOGRAPHICAL SURVEY CARRIED OUT. KODE ARCHITECTURE ACCEPT NO RESPONSIBILITY FOR PLANS BASED ON THIRD PARTY INFORMATION OR ORDNANCE SURVEY MAPPING DATA.

LOCATION PLAN IS PRODUCED FROM DATA LICENSED FROM ORDNANCE SURVEY AND IS STRICTLY FOR USE WITH THIS PROJECT ONLY.

OWNERSHIP BOUNDARIES DEPICTED FOR THE PURPOSES OF PLANNING ONLY. CLIENTS SHOULD NOTIFY KODE ARCHITECTURE OF ANY DISCREPANCIES.

CLADDING, WHERE SHOWN TO BE A1 FIRE RATED.

WHERE APPLICABLE, A SUITABLY QUALIFIED FIRE CONSULTANT SHOULD BE APPOINTED TO ENSURE THE PROPOSALS ARE COMPLIANT WITH PART B / FIRE SAFETY. THIS INCLUDES FOR PROPOSED DWELLINGS WHERE A FIRE APPLIANCE CANNOT ACHIEVE THE ACCESS REQUIREMENTS AND SO THE USE OF AUTOMATIC FIRE SUPPRESSION SYSTEM / HYDRANTS MAY NEED TO BE INVESTIGATED.

© COPYRIGHT APPLIES TO THIS DRAWING

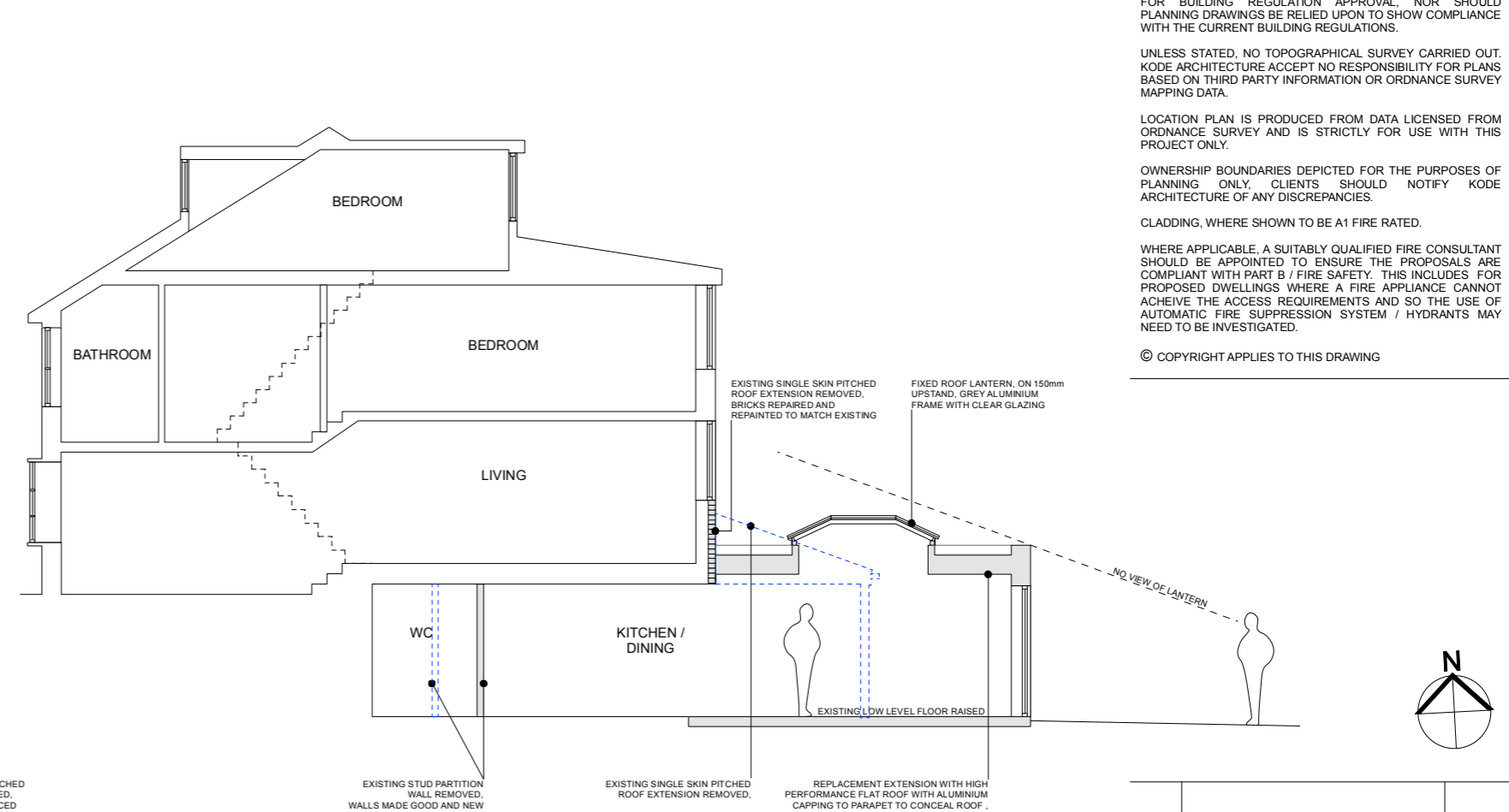

1 proposed north [front] elevation  
Scale: 1:100

2 proposed south [rear] elevation  
Scale: 1:100

3 proposed section A-A  
Scale: 1:100

NO ALTERATION FROM PUBLIC VANTAGE POINT / WITHIN CONSERVATION AREA

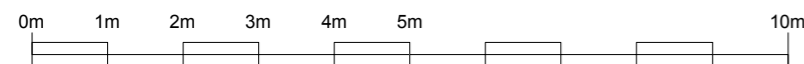

scale bar @ 1:100

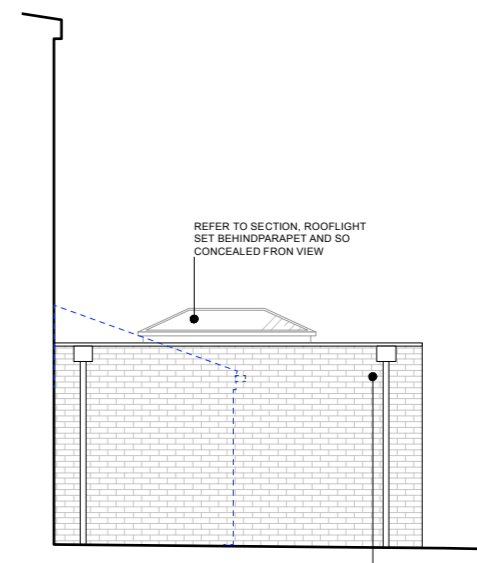

4 proposed west elevation  
Scale: 1:100

A	Planning Application	24.11.23
REV	DETAILS	DATE

**kode architecture**  
architectural design + planning studio  
www.kodearchitecture.co.uk  
47 Ramley Road, Lympington, Hampshire, SO41 8GZ  
Telephone: 01590 676137  
Email: rob@kodearchitecture.co.uk

**PROJECT TITLE:** Extension / Outbuilding  
34 High Street  
Milford On Sea

**DRAWING TITLE:** Proposed Elevations

**PROJECT DATE:** September 2023

**SCALE:** as noted @ A3

**JOB / DRAWING NO:** KA/2023/J34  
A201

**REV:** A

**STATUS:** PLANNING