

1:100

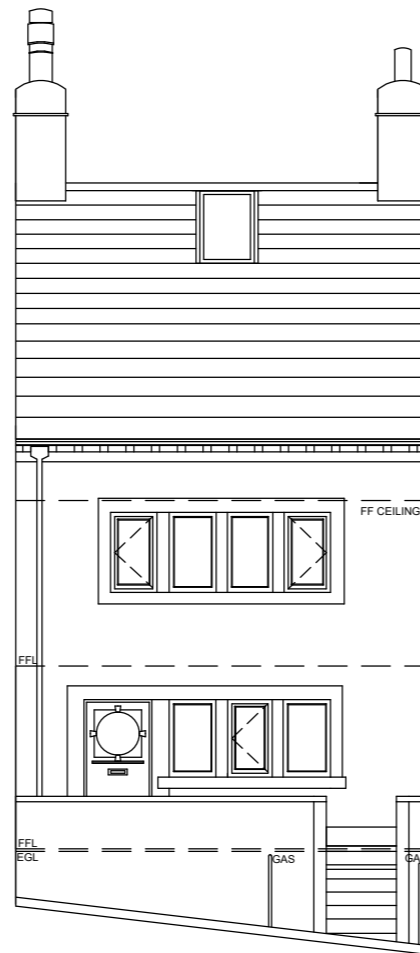

FRONT ELEVATION AS PROPOSED

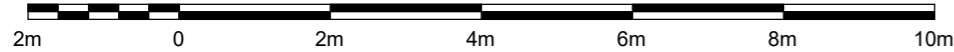
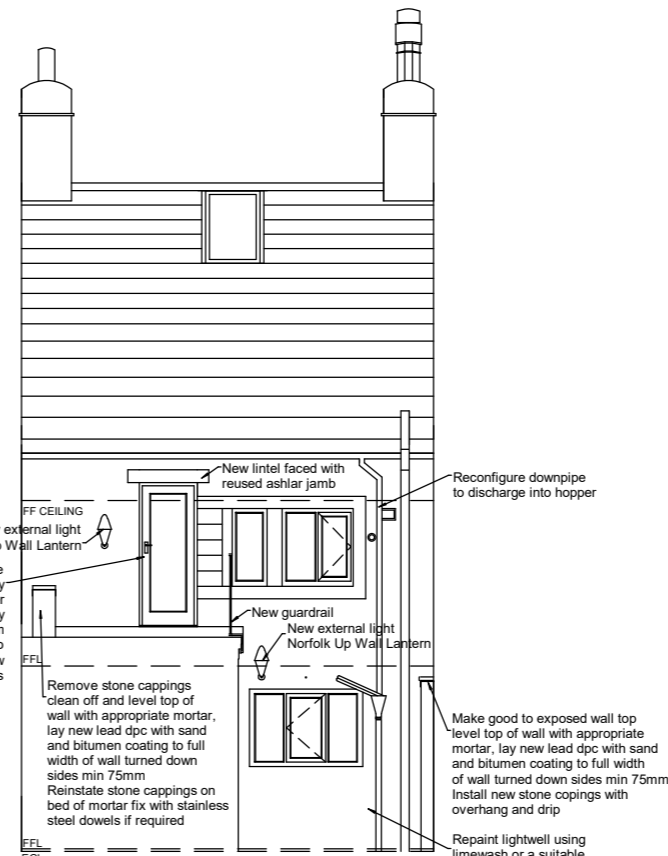

REAR ELEVATION AS PROPOSED

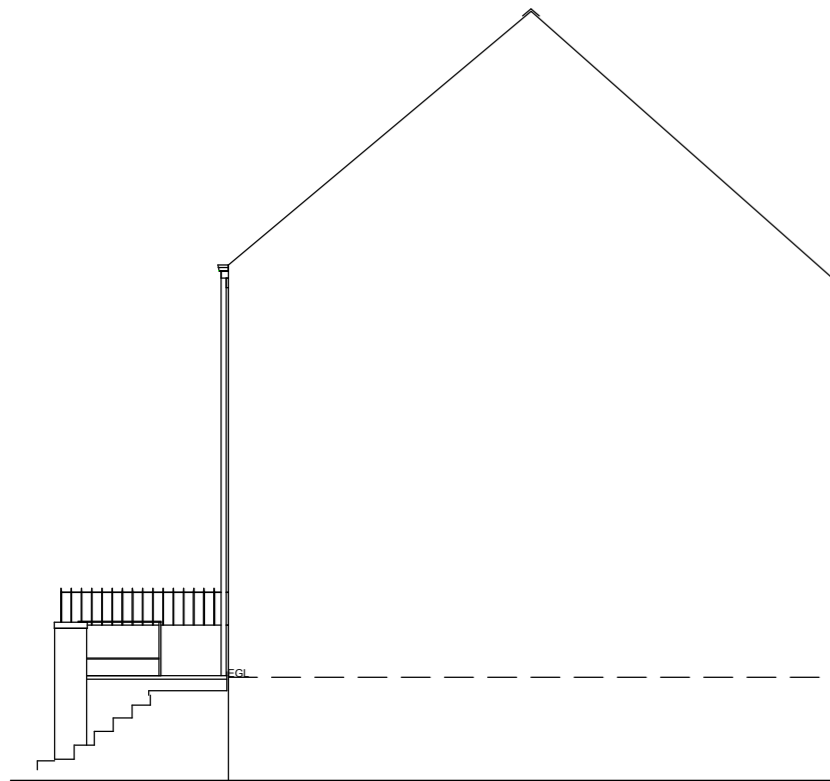

LOWER SIDE ELEVATION AS PROPOSED

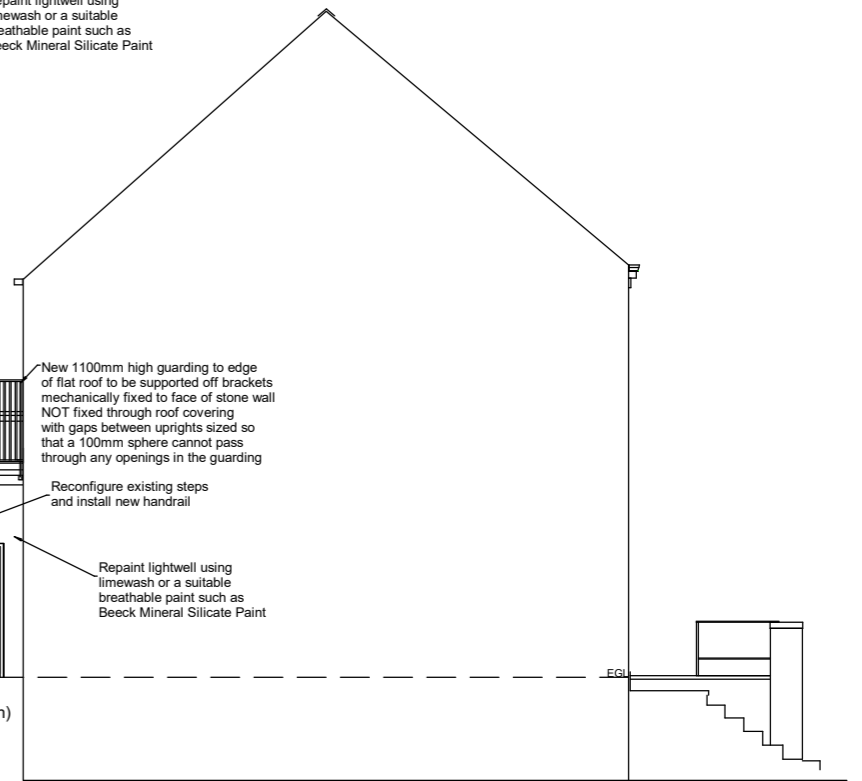
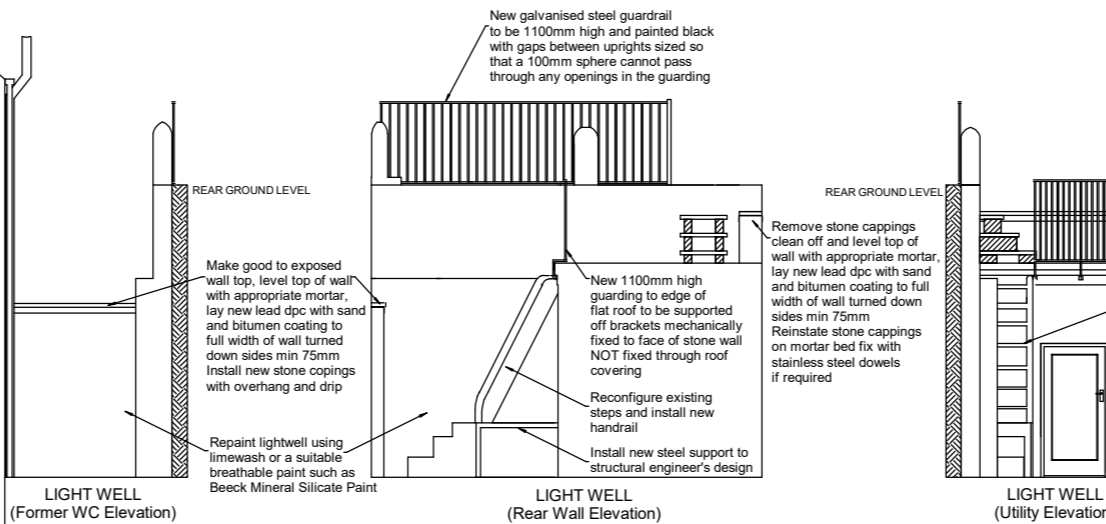

UPPER SIDE ELEVATION AS PROPOSED



**ZOE KEMP MRICS**  
**CALDER CONSERVATION**  
 07774 320107  
 zkemp@calderconservation.co.uk



**CLIENT:**  
**MS KAREN WALMSLEY**  
**8 WOOD END**  
**HEBDEN BRIDGE**  
**WEST YORKSHIRE**  
**HX7 8HJ**

**PROJECT:**  
**8 WOOD END REFURBISHMENT**  
**DRAWING DESCRIPTION:**  
**ELEVATIONS AS PROPOSED**

**DRAWING NUMBER:**  
 009

**ISSUE DATE:**  
 OCTOBER 2023

**SCALE:**  
 1:100 @ A3

**REVISION**  
 001

**GENERAL NOTES:**

Measurements are for guidance only - all dimensions and site conditions must be checked and ascertained on site. This drawing has been prepared specifically for the purpose of obtaining necessary consents. It is not a specification or schedule of work and its suitability for other purposes without supplementary details is not guaranteed. All materials shall be suitable for their purpose. Work must comply with current CDM and Building Regulations. A Structural Engineer must design the structural elements.