

Issue:

Lawful Development

Revision:

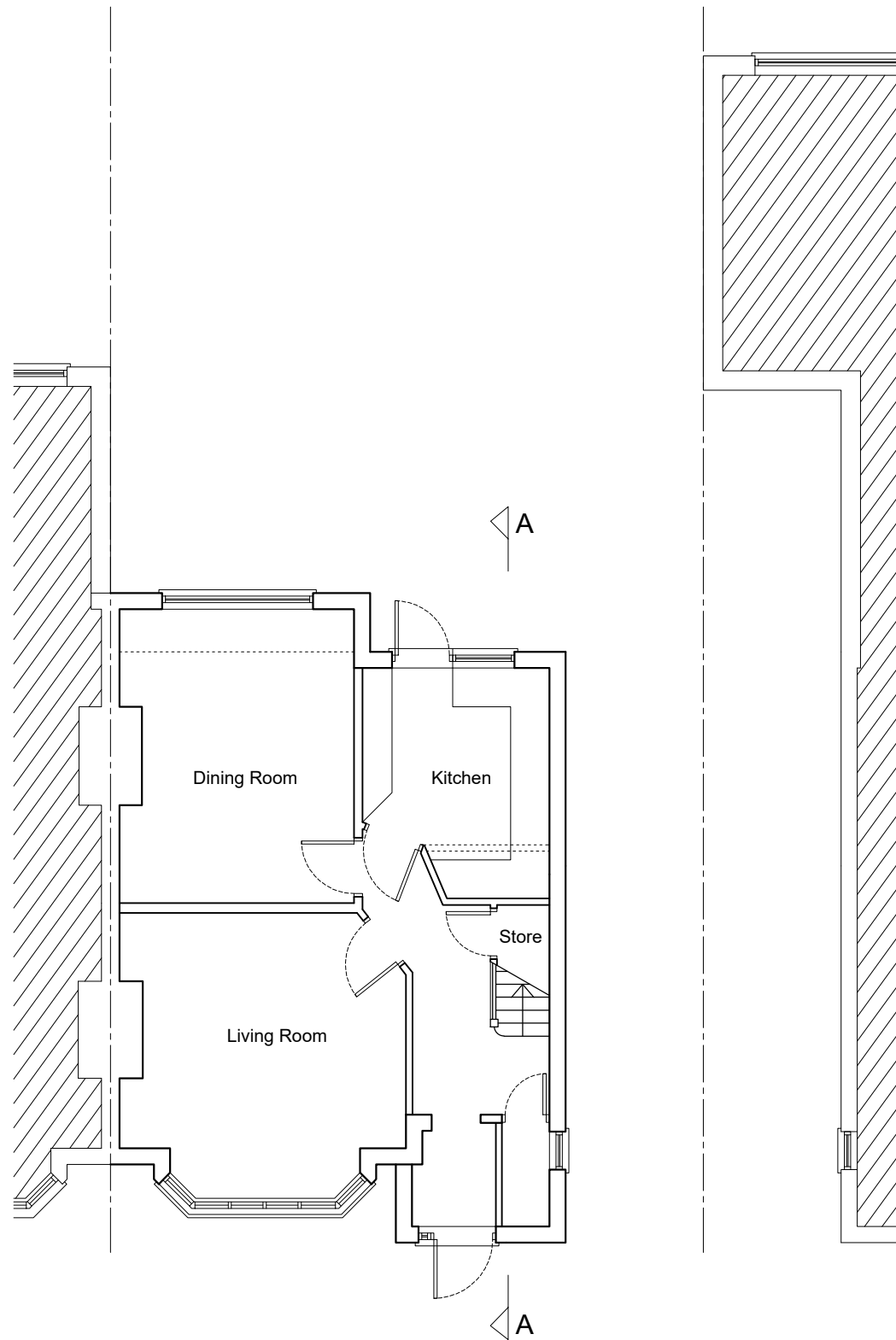

Ground Floor Plan as Existing
Scale 1:100

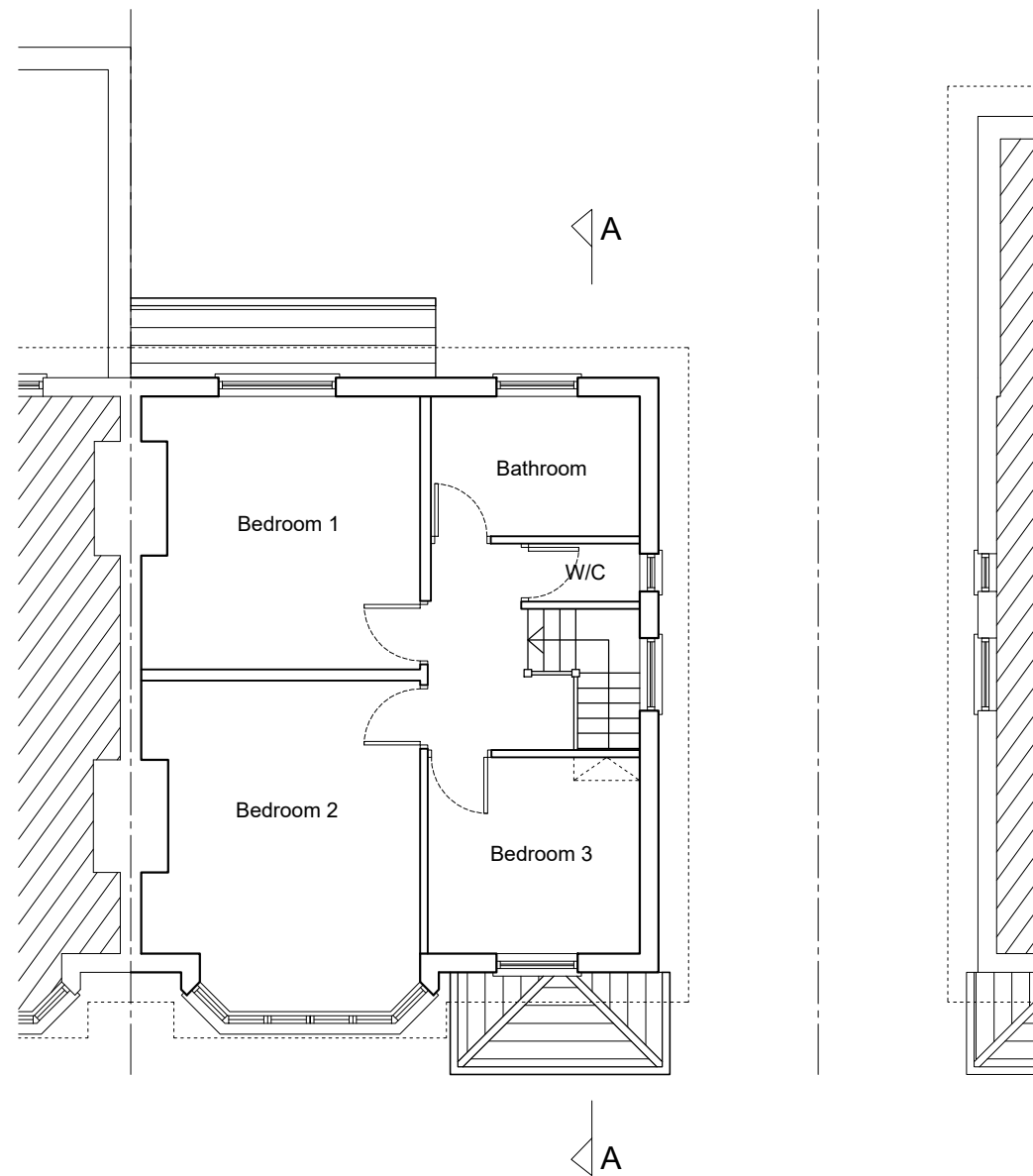

First Floor Plan as Existing
Scale 1:100

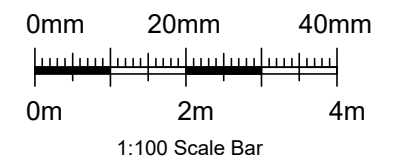

CG ARCHITECTS

36 Cannon Hill, London, N14 6LG
Tel: 020 8449 5100 | Fax: 020 8449 5170

Client:

Mr and Mrs Kallou

Site:

8 Offham Slope
Barnet
N12 7BZ

Title:

Floor Plans
as Existing

Scale: 1:100 @ A3

Drawn: RG

Drawn: CG

Date: Dec. 2023

Drg. No.
1687/02

Rev.
A